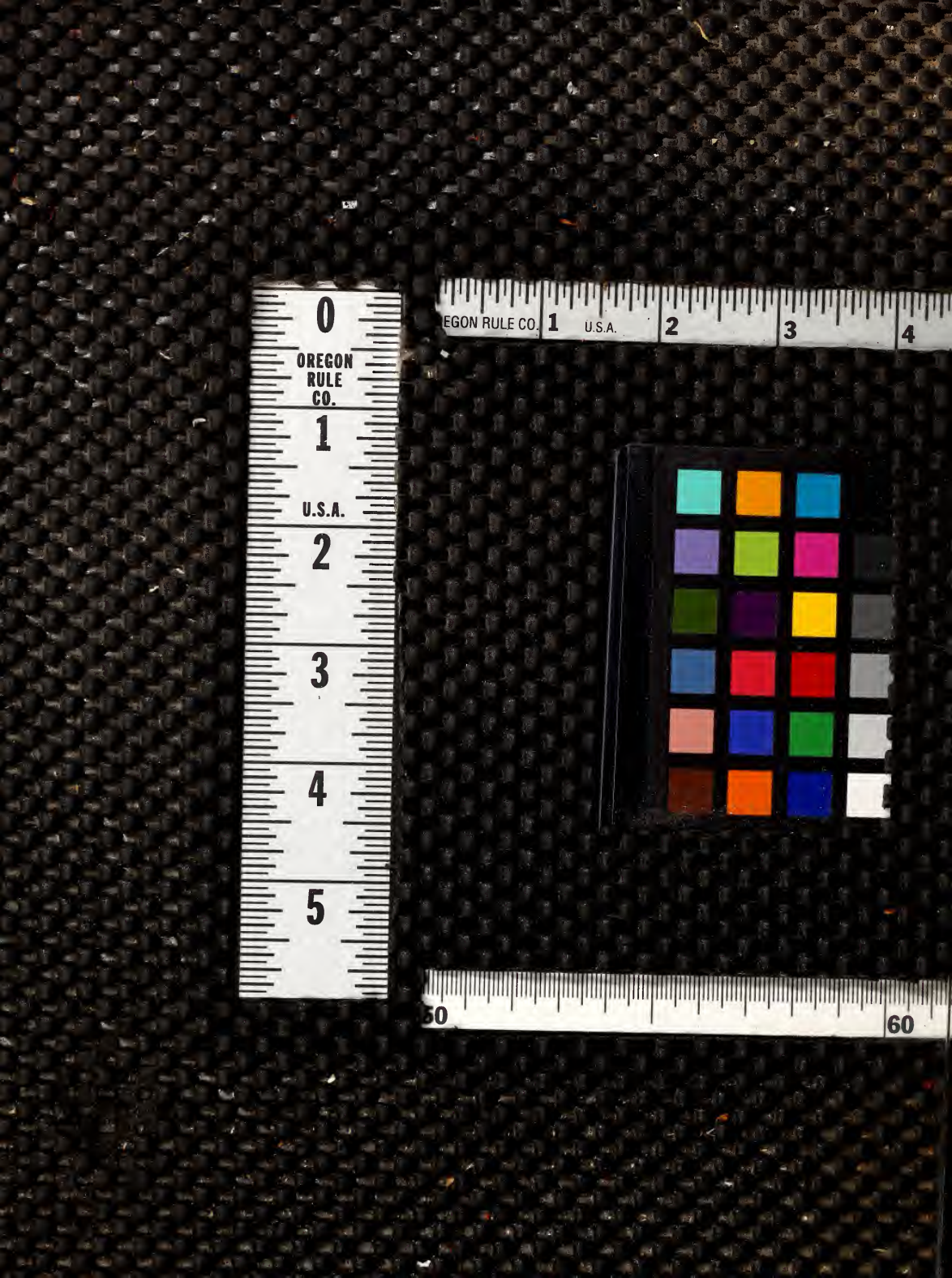
0
OREGON
RULE
CO.
1
U.S.A.
2
3
4
5
EGON RULE CO.
1
U.S.A.
2
3
4
50
60

GEN

ALLEN COUNTY PUBLIC LIBRARY
3 1833 01862 8740

GC
974.602
B76UN,
1960

Digitized by the Internet Archive
in 2011 with funding from
E-Yearbook.com

http://www.archive.org/details/wistarian1960univ

RT

UNIVERSITY OF BRIDGEPORT

THE JUNIOR COLLEGE OF CONNECTICUT

1927

NO
PARKING

1960 Wistarian

UNIVERSITY OF BRIDGEPORT

Bridgeport, Connecticut

STAFF

JACK STEWART _____ *EDITOR*

DIAN DODA _____ *MANAGING EDITOR*

DON RICE _____ *LAYOUT EDITOR*

SALLY PODUFALY _____ *COPY EDITOR*

BARBARA CANTALINI _____
BUSINESS MANAGER

BOB ANDERSON _____ *SPORTS EDITOR*

DOUG BreVEGLIERI ____ *CARTOON EDITOR*

Dauphine

Foreword

There is no longer any need for a dissertation on the unfeeling, recalcitrant world, as opposed to the shelter of college life. Newspapers and radios rudely make us cognizant of the turmoil into which we step. This book is published to serve as a reminder of more tranquil times. It is childhood's last memento, for college life is, as the pictures of this volume attest, a form of childhood, life's last dawn glow, the semi-security of embryonic adulthood.

It is hoped that this book is a true representation of the successful preparation we have undergone for the more strident, more challenging, more fruitful days ahead.

Dedication

The University of Bridgeport. What does the word mean? Proud new buildings rising sleekly from heaps of mud and cinder blocks? The somber twilight silence of the library? The briskly walking faculty, brief case and thought laden? Intricate wheels of finance, debits and credits, meshing smoothly, continuously behind the grim facade of Cortright? Such things are not U.B., they are only the indispensable strings which give body and tangibility to the essence of our school. We — the students are that essence and it is to us that this book is dedicated.

A U.B. student is a composite of many things, cynic, philosopher, child, a groping seeker of knowledge, a fleet footed reveler, seeker of pleasure. The U.B. student is a paradoxical creature, optimistic in the face of atomic havoc, gloomily cowering in the face of finals, a reader of Freud and of "Peanuts", one who plays Rachmaninoff on the Alumni Hall juke box and watches TV westerns.

Contrary to the opinions expressed by so many reputable periodicals, alumni, and disgruntled parents there is no typical college student-much less a typical UBite.

—The young man on the hardwood court, all sleek virility and graceful strength, the fresh faced coed who cheers for him.

—The girl with the long straight hair and paint splattered blue jeans, carrying her oils.

—The girl in the horn rimmed glasses and polished oxfords who reads Dostoevsky with her lunch.

—The well tailored, smoothspoken boys discussing theories of personality in the corner of Alumni Hall, and those armed with slide rules and keen humor, attacking math problems with gusto until early morning in the law library.

—Girls in stylish clothes that shout newness, living as though they love it and life loves them back.

—The housewife-student wearily driving home, textbooks and a weeks groceries lying among the toys and overshoes in the back seat.

—The English major who cuts classes to go to the literary lectures at Yale.

—The nursing student moving slightly unsurely in a world of sterile procedures, medications and death.

—The industrial design major working all night among the smell of plaster and wood shavings in Norseman Hall.

—The fashion merchandising major, immaculate, competent, and youthfully unconfident on affliation at J. Fox, and the physical education major nervously teaching football to little boys who idolize him.

These and countless others, all walking in different gaits, at different speeds, and along different paths to the same goal of maturity — these students — we students — are U.B.

"Now listen
House guys -
No more pledging"

FACULTY

JAMES HERRON HALSEY, A.M.
PRESIDENT

HENRY WILSON LITTLEFIELD, PH.D.
VICE-PRESIDENT

ARTHUR E. TRIPPENSEE
DEAN

COLLEGE of EDUCATION

Music

Edward F. Byerley
B.S., M.S.

W. Earl Sauerwein
B.S., M.M.E.

Harold Dart
M.B., M.M., M.A.

Raymond W. Stewart
B.M., M.M.

Psychology

David Brown
B.S., M.A.

Samuel J. Squires
A.B., Ed.M., Ed.D.

James O. Wittaker

Physical Education

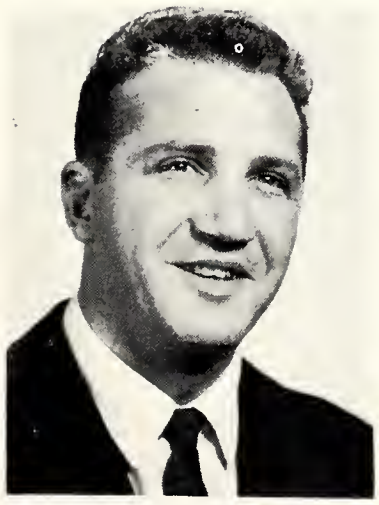

Robert DiSpirito
B.S., M.A.

David A. Field
B.S., M.S.

Herbert Glines
B.S., M.A., Ed.D.

Walter Kondratovich
B.S., M.A.

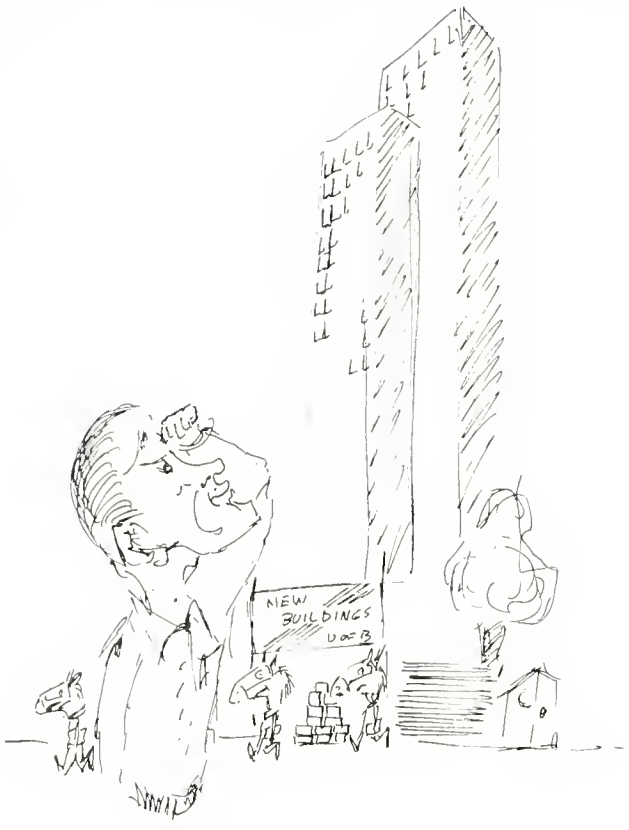

Education

Thomas F. Banahan
B.S., M.A.

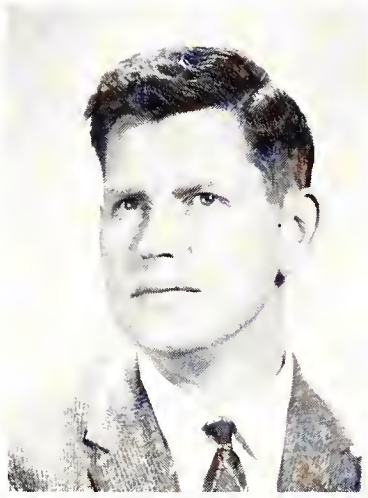

Allen C. Erickson
B.S., M.A.

Majorie Hansen
B.S., M.A.

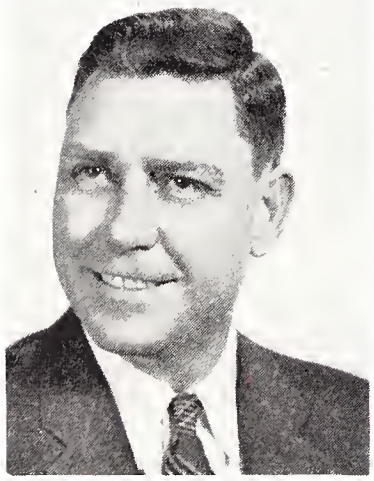

Raymond Mammarella
B.A., M.A., Ed.D.

Carroll Palmer
B.S., M.A., Ed.D.

David M. Silverstone
B.A., M.A., Ed.D.

William McKenzie
B.A., M.A., Ed.D.

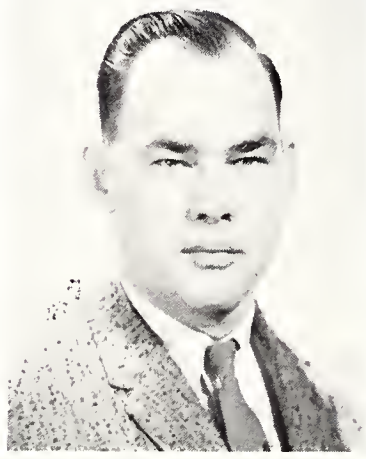

Charles J. Salek
B.A., M.A.

Reading Laboratory

Ernest Buchholz
B.S., M.A.

John C. Besson
B.A., M.A.

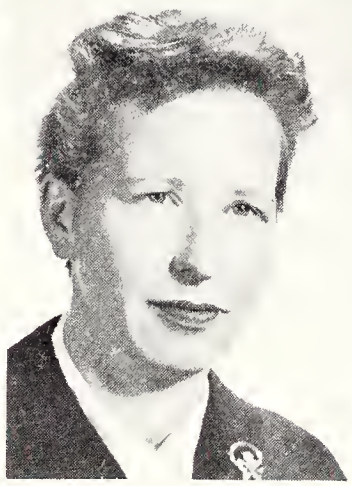

Lydia A. Duggins
B.S., M.Ed., Ed.D.

Robert Jablonsky
B.A.

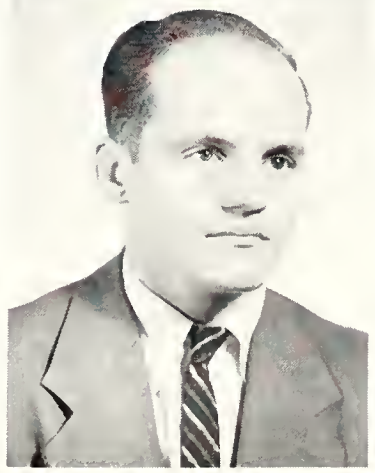

Helena V. Steene
B.A., M.A.

Dabney Westfall
B.A.

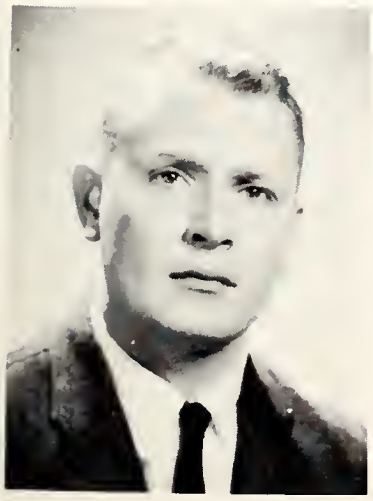

Ruth Butensky
B.S.

Joseph Lukiw
B.A.

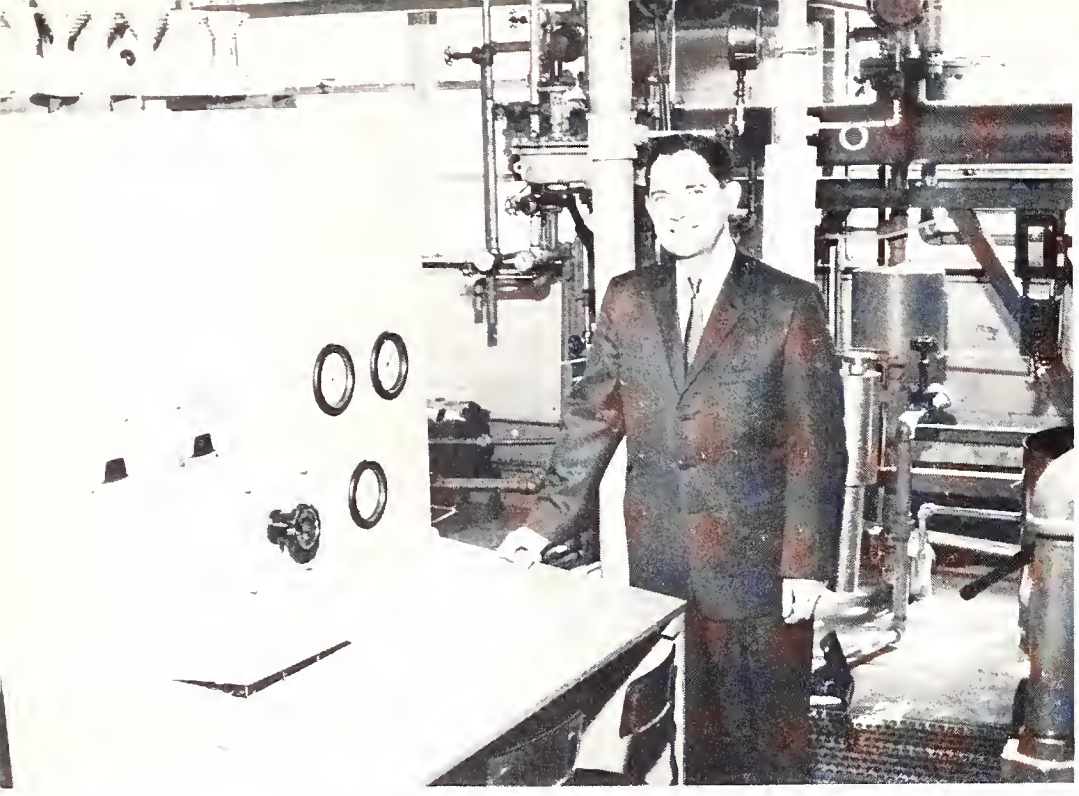

WILLIAM P. BERGGEN
DEAN

COLLEGE of ENGINEERING

Electrical Engineering

Andrew I. Peterson
B.S., M.E., M.S.

Industrial Design

Wilfred Tressler
B.I.D.

Robert E. Redmann
B.F.A.

Douglas Merrilees

Industrial Engineering

Robert L. Morrow
B.S., M.E.

Peter C. L. Van Bueren
B.S., M.M.E.

Raymond W. Petrie

Mechanical Engineering

Herbert W. Hope, Jr.
B.S., M.M.E.

Jui-Sheng Hsieh
B.E., M.S., Ph.D.

Harold Lown
B.S., M.E., M.S.M.E.

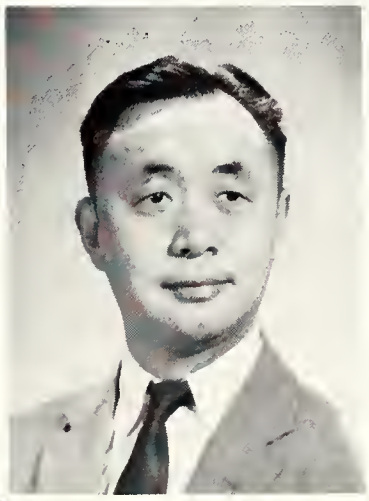

In-Meei Neou
B.S., M.S., Ph.D.

Edward J. Tornillo
B.S., M.S.

CLARENCE D. L. ROPP
DEAN

COLLEGE of ARTS and SCIENCES

Physics

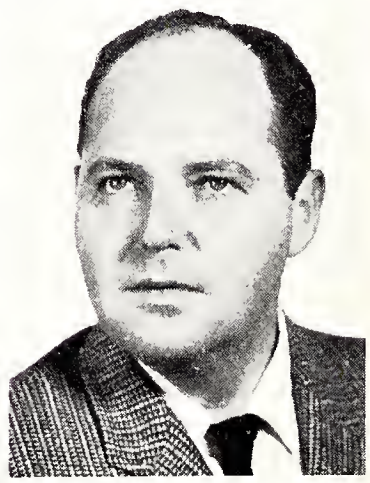

Hassan F. Zandy
B.S., M.S., Ph.D.

Sol L. Feigenbaum
B.A., M.S.

Chemistry

Stuart A. Mayper
B.S., M.S., Ph.D.

Harry L. Wechter
B.S., M.A.

Biology

Francis E. Dolan
B.A., Ph.D.

Michael E. Somers
B.A., M.A.

Hugo A. James
A.S., B.A., M.S.

Charles F. Spiltoir, Jr.
A.B., M.A., Ph.D.

Foreign Languages

John A. Rassias
B.A., Ph.D.

Eric Marcus
Ph.D.

Pilar Regaldo
B.S., M.A.

History and Philosophy

Emerson G. Chamberlain
B.A., M.A.

William F. Allen
B.A., M.A.

Harry A. Kendall
A.B., M.A.

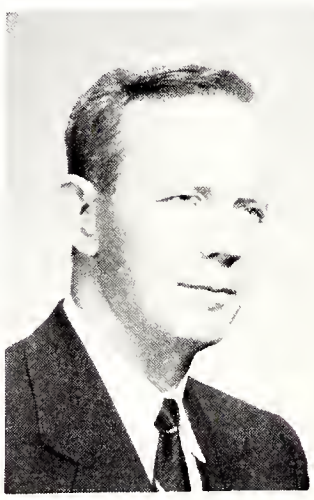

Ralph H. Pickett
B.A., M.A., Ph.D.

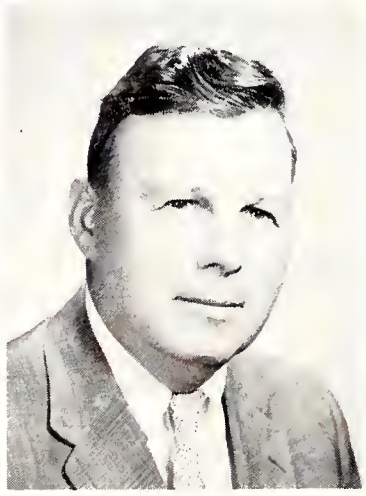

Sociology and Political Science

William DeSiero
L.L.B., L.L.M.

Justus M.
Van der Kroef
A.B., M.A., Ph.D.

Joseph S. Roucek
B.A., M.A., Ph.D.

MATHEMATICS

John J. Sherry
B.S., Ed.M.

Louise C. Turner
A.B., A.M.

Simon Mowshowitz
B.S., M.A.

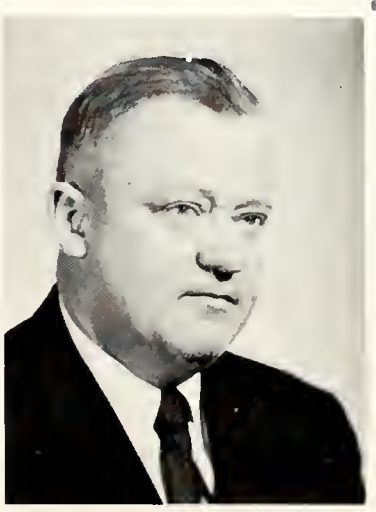

George H. Stanley
B.A., M.S.

English

Helen Scurr
B.A., M.A., Ph.D.

Evelyn Casey

William S. Banks
B.A., M.A.

Rose M. Davis
B.S., M.A., Ph.D.

Richard C. Doenges
A.B., A.M.

Charles B. Goulding
A.B., M.A., Ph.D.

Chung W. Shih
B.A., M.A.. Ph.D.

Victor C. Swain
A.A., B.A.,M.A.,

Charles J. Jacobs
A.B., M.A., S.T.B.

Milton Milhauser
A.B., A.M., Ph.D.

Norman M. Reid
B.A., M.A., Ph.D.

EATON V. W. READ
DEAN

COLLEGE of BUSINESS ADMINISTRATION

Economics

Hans Apel
Ph.D.

Raghuvir Gupta
M.A., M.B.A., Ph.D.

James Fenner
B.A., A.M.

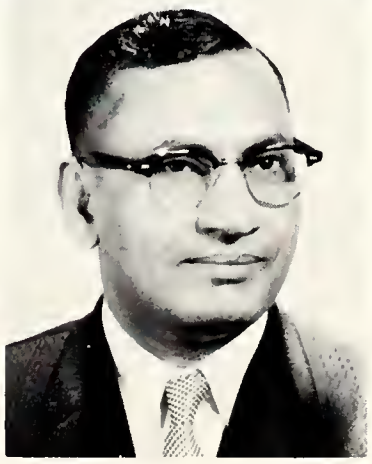

Ralph Yakel
B.A., M.B.A.

General Business and Marketing

Charles F. Petitjean
B.S., M.A., Ph.D.

Edward R. Astarita
B.S., M.S.

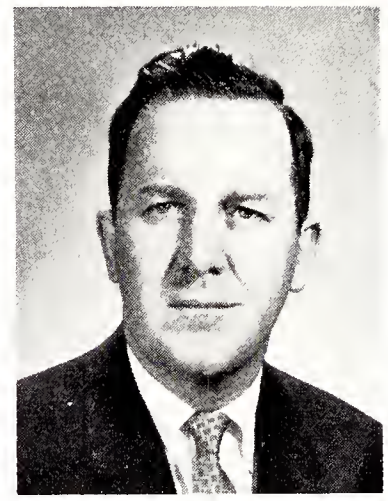

John L. Kraushaar
B.S., M.B.A.

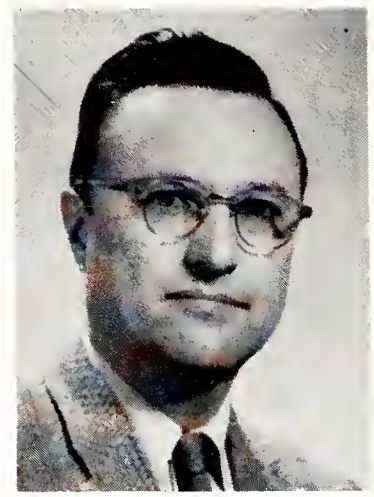

William H. Protheroe
B.A., L.L.B.

Accounting

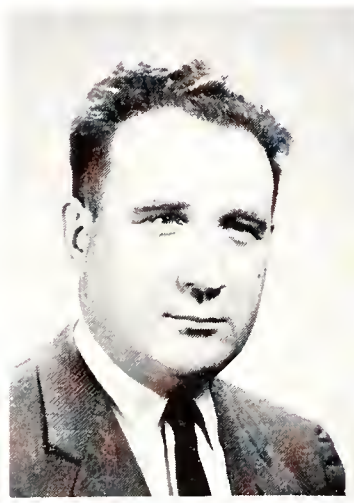

Ralph D. Byard
M.B.A.

Francis X. DiLeo
B.S., M.B.A.

Ching Chi Chang
B.S., M.B.S.

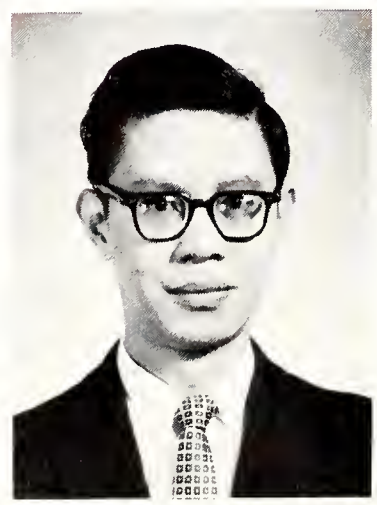

Austin G. Chapman, Jr.
A.A., B.S., M.B.A.

Alphonse J. Sherman
B.S., M.A.

EARLE M. BIGSBEE
DEAN

JUNIOR COLLEGE of CONNECTICUT

Weylister School

Marie L. Jaeger
B.S., M.S., Ed.D.

E. Catherine Brewster
B.S., M.S.

Dorothy Hampson
B.S.

Mary V. Shook
B.S.

Fones School

Robert H. W. Strang
M.D., D.D.S.

Frances F. Dolan
B.A., D.H., M.S.

Eileen S. Moore
A.S., R.D.H.

Ann C. Shannon
A.S., R.D.H.

James O. Jackson
B.A., M.A.

John Day
B.F.A., M.F.A.

Charles B. Weber
B.S., M.A.

August Madrigal
A.B., M.A.

Art

James S. Churchill
B.S., M.A.

General Education

Hazel Kent

MARTHA P. JAYNE
DEAN

COLLEGE of NURSING

Grace Eckelberry
A.A., B.S., M.A.,
M.N., R.N.

Alfreda Burblish
B.S., M.A., R.N.

Jean P. Gaty
B.S., M.A., R.N.

Dolores A. Ludka
B.S., R.N.

A. Catherine Lyman
B.A., M.A., R.N.

Irene Prisloe
B.S., M.S., R.N.

Esther Tiberg
B.S., M.A., R.N.

Libby Zagorin
B.A., M.A., R.N.

Camera Shy

Margaret Allman RN, BA, MSN
Nancy Cimmino
Elsie Everett BS, MS
Samuel Gomez BS, M.Ed
Oliver Headley AB, MS
Howard B. Jacobson BJ, AM
George Johnson
Jeanette B. Lam BFA
Paul A. Lane BA, MS, PhD
Henry Mazzocchi BS, MBA
John L. McKeon BS, ME
Sara Pellegrino BS, MS
Fran Poisson BS, MS
James Seuch BS
Audrey Snyder BA
Mildred Wilcox BS, MS
Sybil Wilson BFA

ADMINISTRATION

Gordon K. Hubbard
B.B.A.
Business Manager

Alfred R. Wolff
Ed.D.
Director of Student
Personnel

Claire Fulcher
B.A., M.A., Ed.D.
Dean of Women

Doris E. Newman
Bursar

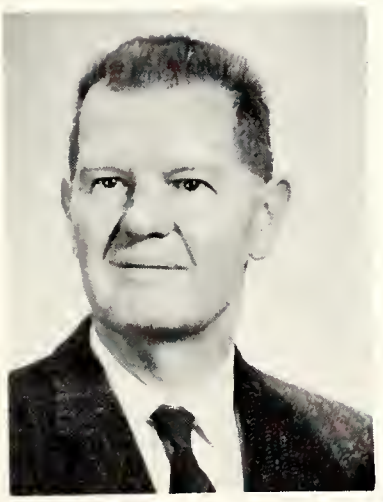

Lewis M. Ice
A.B., B.S., M.A.
Librarian

Albert A. Dickason
Dramatics

Allan Marshall, Jr.
B.S., M.S.
Director of Men's
Housing

GRADUATES

ALLAN AARON
B.A. in Marketing

ROGER A. ABBATE
B.S. in Education

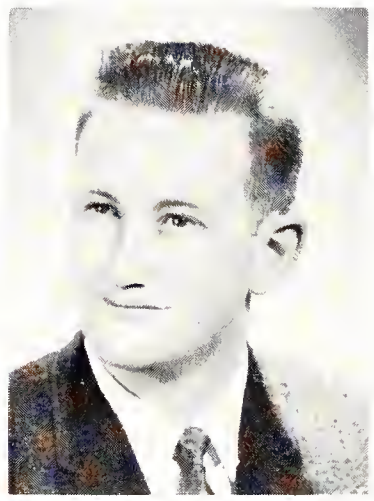

PHILIP J. ABRAMS
B.S. in Real Estate

JANET ALEXANDER
B.S. in Education

MICHAEL ALPERT
B.S. in Business
Administration

ALEXANDER AMEER
B.S. in Electrical
Engineering

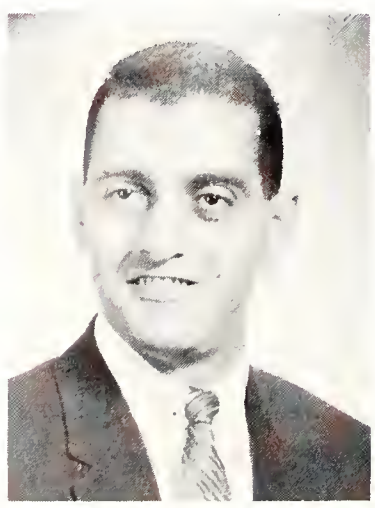

MARY ELLEN ASH
A.S. in Dental Hygiene

ALBERT AURILIO
B.A. in History

HANI AZZAM
B.S. in Mechanical Engineering

YVONNE BALDELLI
B.S. in Nursing

HARRIET BARSKE
A.S. in Dental Hygiene

HANNAH BARTH
A.A. in Secretarial Studies

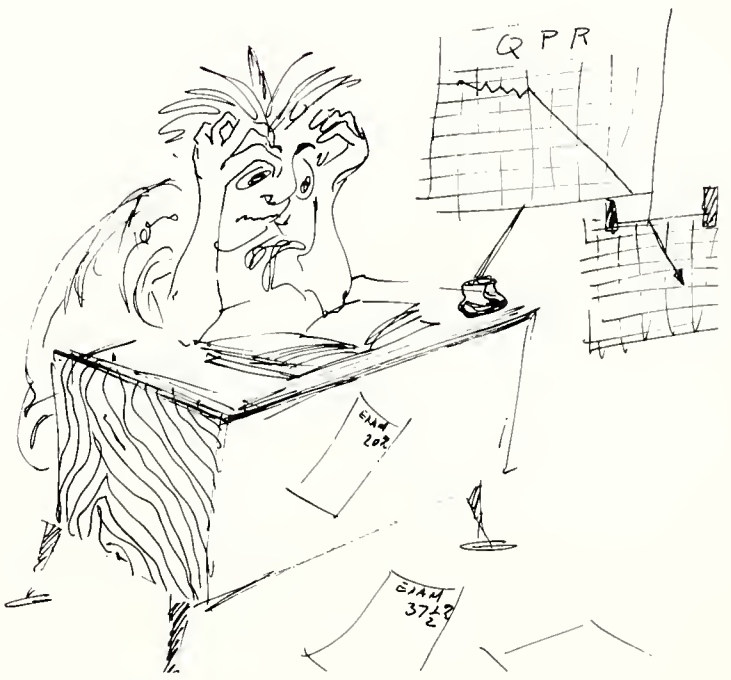

BARBARA BASCH
A.A. in Secretarial Studies

LOUIS BALGACH
B.S. in Secondary Education

LEONA BAUM
B.S. in Education

NANCY BEARDSLEY
B.S. in Education

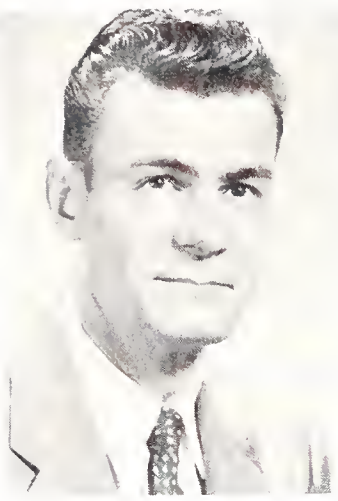

GEORGE BEITNER
B.S. in Industrial Relations

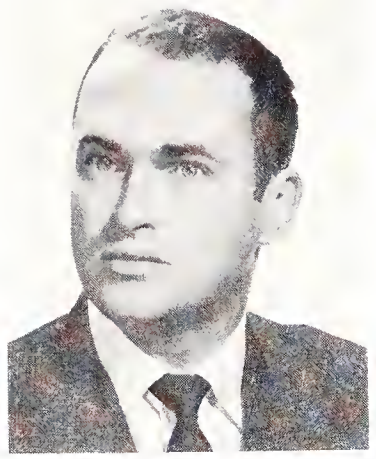

ROBERT BELLUS
B.A. in History

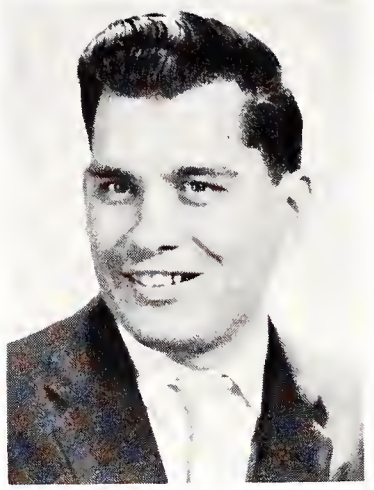

RAYMOND BERARDI
B.S. in Education

MARGO BERN
A.A. in General Education

BENEDICT BISCOGLIO
A.S. in Sociology

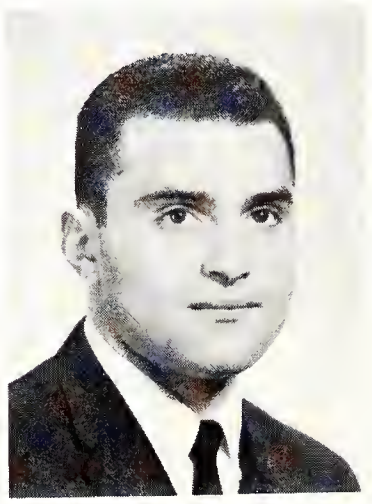

MARY BIRMINGHAM
A.A. in Secretarial Studies

ROBERT BIRAL
B.S. in Business
Administration

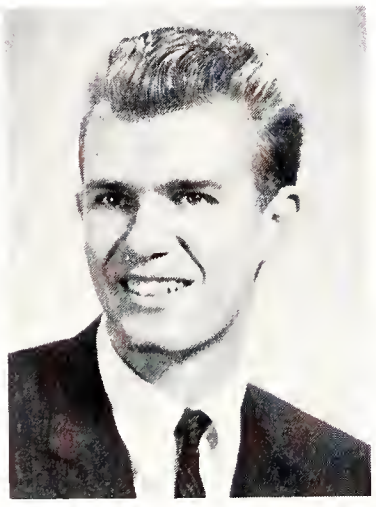

RICHARD BIELIK
B.S. in Marketing

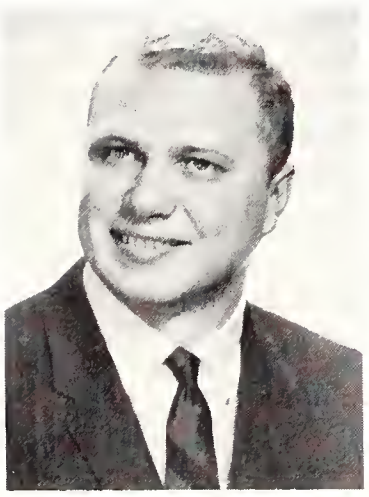

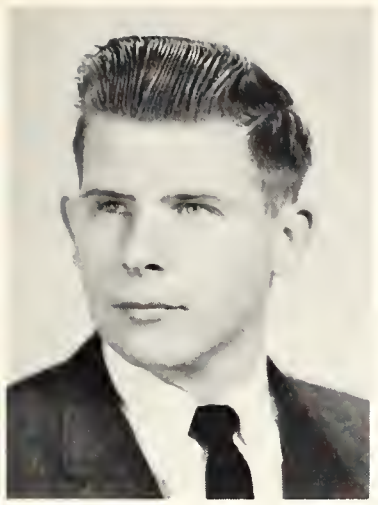

ALAN BJORK
B.S. in Mechanical Engineering

ROBERTA BLENDER
B.A. in French

MARY ANN BOELTER
A.A. in Secretarial Studies

CHARLES BONE
B.S. in Industrial Relations

CAROLE BREEN
B.S. in Business Administration

DOUGLAS BREVEGLIERI
B.S. in Industrial Design

JOAN BRISKMAN
A.A. in Secretarial Studies

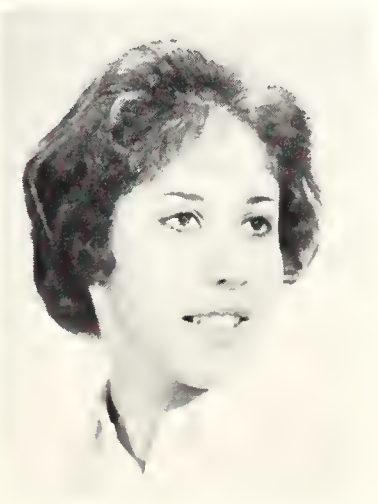

BARBARA BROWN
B.S. in Business Administration

AVIS BURTON
A.A. in Secretarial Studies

PHILIP BUSH
B.A. in Political Science

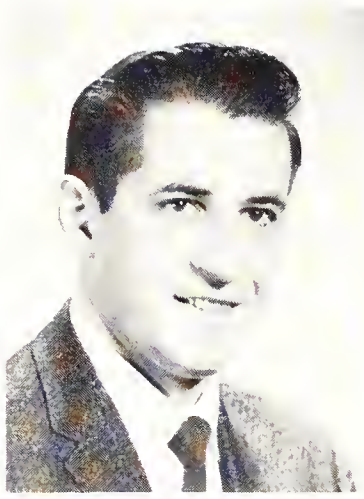

ANTHONY
CALDARONI
B.S. in Industrial Relations

PATRICIA CAMPEAN
A.S. in Dental Hygiene

PATRICIA CAPPELLO
A.S. in Dental Hygiene

CHARLES CARCHIDI
B.S. in Business
Administration

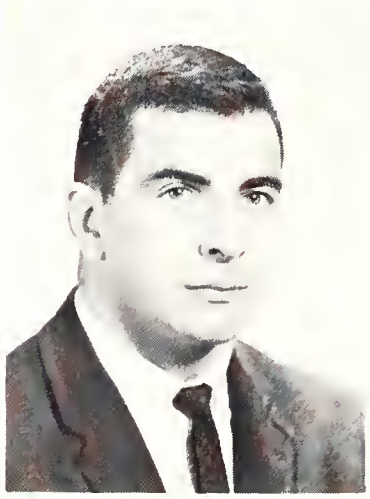

JAMES CARROLL
B.S. in Education

JOANNE
CANTANDELLA
A.S. in Dental Hygiene

MARILYN CHAPMAN
B.S. in Education

LILLIAN CHESTER
A.A. in Secretarial Studies

ALAN CHRISTIE
B.S. in Marketing

GLORIA CIRILLO
B.S. in Education

LOUISE CLARK
B.S. in Industrial Relations

VINCENT COCCOLI
B.A. in Marketing

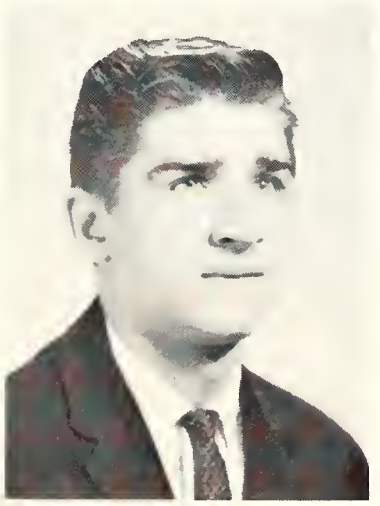

EVELYN COHEN
B.S. in Education

JOSEPH COLELLO
B.S. in Education

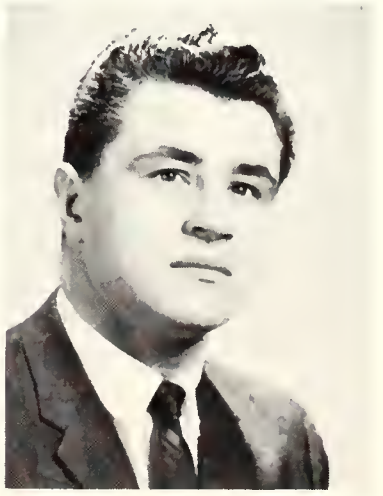

DORIS CONE
B.S. in Nursing

RAYMOND CORMIER
B.A. in French

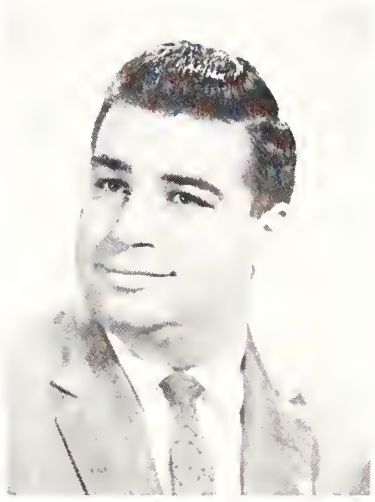

JOHN COSTA
B.S. in Mechanical Engineering

DOLORES COVIELLO
A.S. in Dental Hygiene

FREDERICK DAUER
B.S. in Mechanical Engineering

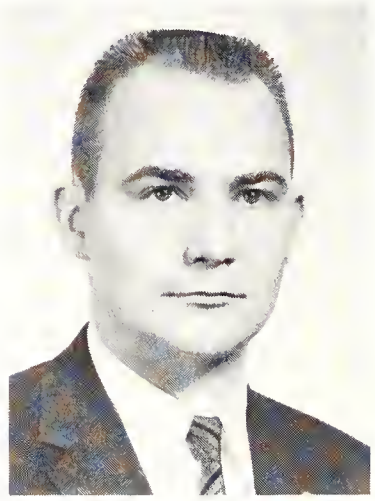

WILLIAM DARRAGH
B.S. in Physical Education

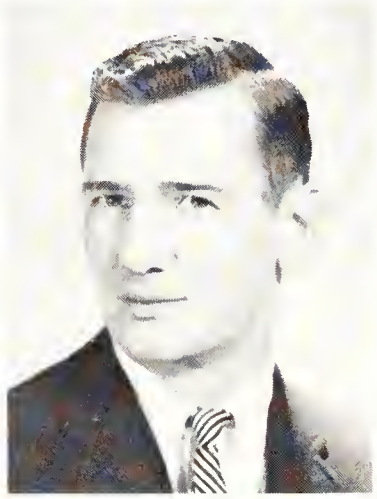

CAROLE CURRY
B.S. in Education

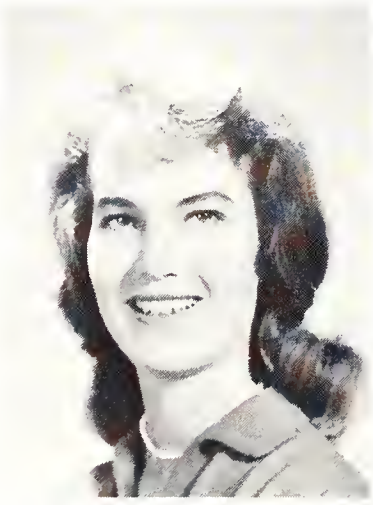

ROBERT COX
B.S. in Business Administration

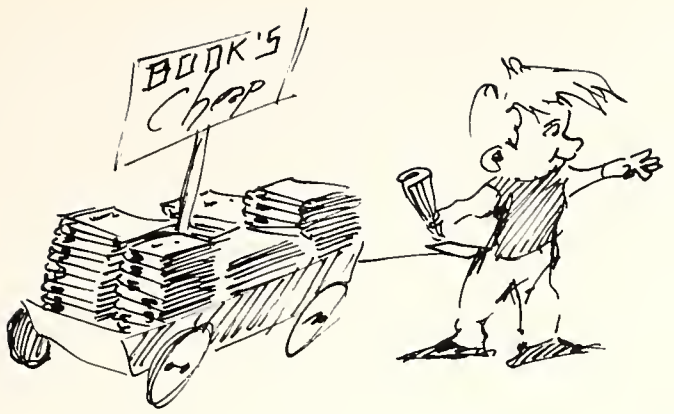

HAROLD DIAMOND
B.S. in Business
Administration

MOLLIETTA
DePOMPA
B.S. in Nursing

RICHARD DIECHMAN
B.A. in Industrial Relations

CLARISSA DeANGELIS
A.A. in Secretarial Studies

JOHN DIGLIO
B.S. in Electrical
Engineering

FRANK DiSESA
B.S. in Industrial Design

JOYCE DOBEN
A.S. in Dental Hygiene

DIAN DODA
B.S. in Physical Education

MARY DOLAN
B.S. in Nursing

ROSEMARY DOLAN
A.S. in Dental Hygiene

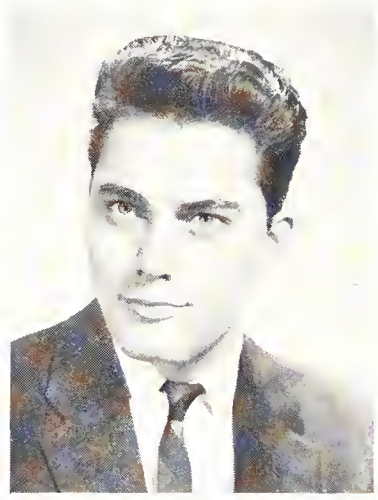

ANTHONY
DOMENICO
B.S. in Graphic Design

MARIE-ANN
DONDERER
B.S. in Physical Education

ROSEMARY
DONOFRIO
A.A. in Secretarial Studies

VINCENT D'ORSI
B.S. in Industrial
Engineering

CHARLES
DRAGONETTE
B.S. in Advertising

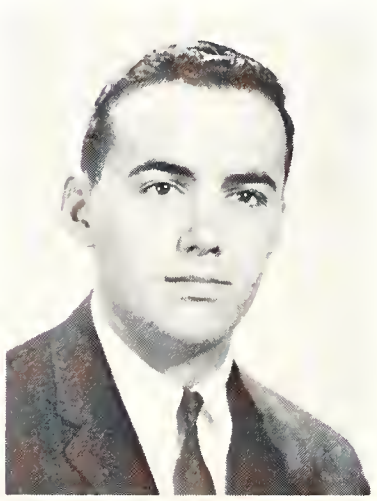

WINONA DUFFORD
B.S. in Psychology

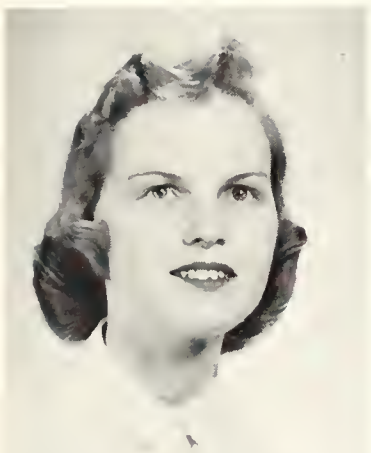

PATRICIA DUFFY
B.S. in Education

MARGARET DuHAIME
A.S. in Dental Hygiene

PAULINE ELLIS
B.S. in Physical Education

JOEL ENGLANDER
B.S. in Marketing

ANN FAILLA
A.S. in Dental Hygiene

VENNER FARLEY
B.S. in Nursing

MAJORIE
FIRRANTELLO
A.S. in Dental Hygiene

JOHN FOSCOLOS
B.S. in Electrical
Engineering

CHRISTOPHER FOSTER
B.S. in Mechanical Engineering

GLORIA GABAY
B.S. in Education

GEORGE GARANT
B.S. in Business Economics

MARY GERRATANA
A.A. in Secretarial Studies

ALICE GEREGHTY
B.S. in Education

ANDREW GEIR
B.S. in Marketing

JOSEPH GAUMOND
B.S. in Business Administration

RICHARD GILL
B.A. in History

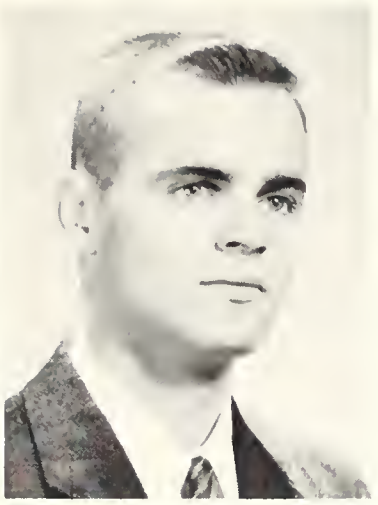

ARTHUR GINSBURG
B.A. in History

SAMUEL GITTO
B.S. in Marketing

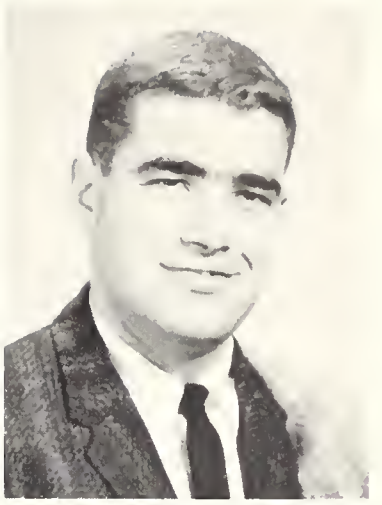

ALFRED GLUCKMAN
B.S. in Industrial Design

KAREN GMINSKI
B.A. in Industrial Relations

RENATA GOETZL
B.S. in Education

ANTHONY GRANGER
B.S. in Education

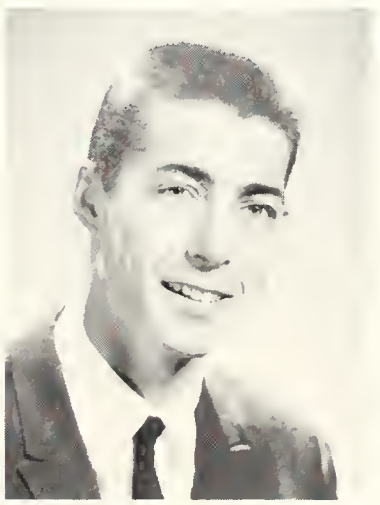

ROBERT GRAZE
M.S. in Education

MARY GREEN
B.S. in Education

CHARLES GREENE
B.S. in Mechanical
Engineering

SUSAN GREENHOUSE
A.A. in Secretarial Studies

BARBARA GREGORY
B.S. in Education

PATRICIA GRIFFIN
B.S. in Education

JAMES GRIGLUN
B.S. in Marketing

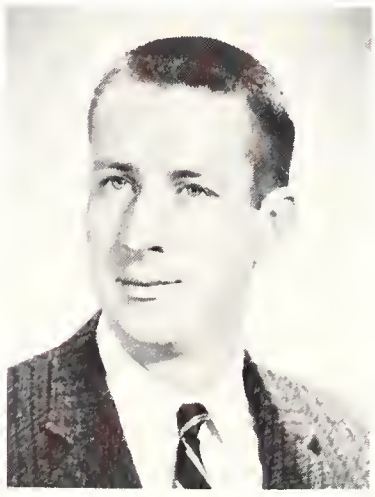

JOSEPH GRUCE
B.A. in Biology

MAURY GUBERMAN
B.S. in Education

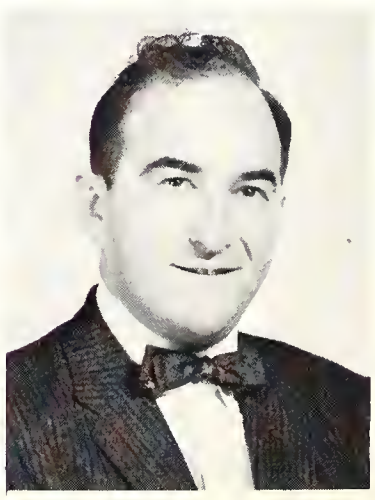

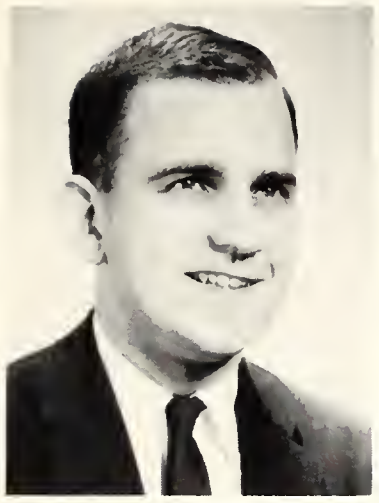

ANDRE GUILBERT
B.S. in Business
Administration

DENNIS HALLAHAN
B.S. in Mechanical
Engineering

MARTIN HALBERT
B.A. in Biology

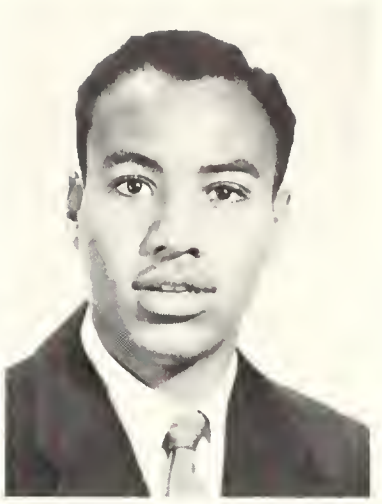

EVERETT HART
B.S. in Physical
Education

STEPHANIE
HASENFLUG
A.A. in Graphic Design

RICHARD HAWLEY
B.S. in Mechanical
Engineering

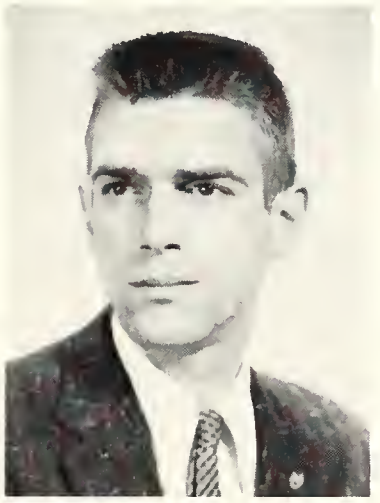

ALLEN HAWS
B.A. in Marketing

CAROLYN HESSEL
B.S. in Education

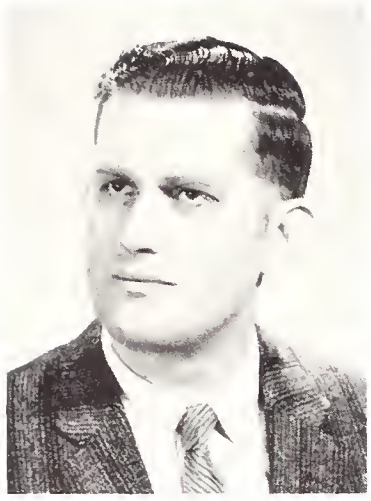

JOSEPH HOCK
B.A. in History

SANDY HODGE
A.A. in Merchandizing

ALIDA INGHAM
A.S. in Dental Hygiene

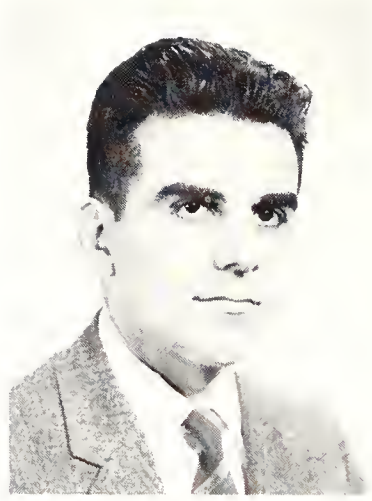

ROGER ISHKAN
B.A. in Psychology

RALPH KING
B.S. in Physical Education

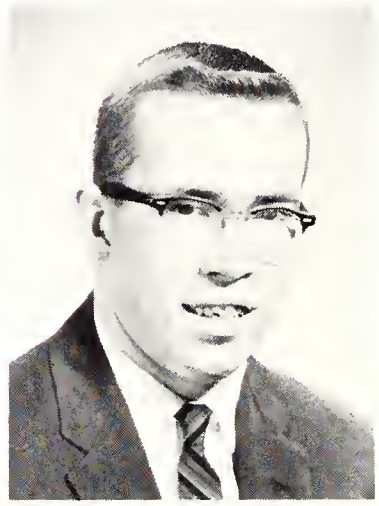

PORTIA KERIN
A.S. in Dental Hygiene

EILLEN KELLMAN
B.A. in Psychology

SANDER KATZ
B.S. in Real Estate

JEANETTE KINNE
B.S. in Nursing

JULES KISH
B.S. in Mechanical
Engineering

RUTH KLEIN
A.A. in Fashion
Merchandizing

PAULETTE KOBBE
A.S. in Dental Hygiene

FRANK KOCHAN
B.S. in Electrical
Engineering

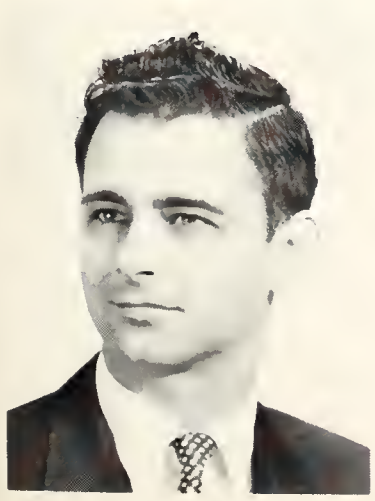

WILLIAM KOKE
B.S. in Electrical
Engineering

CHARLES KOPIN
B.A. in History

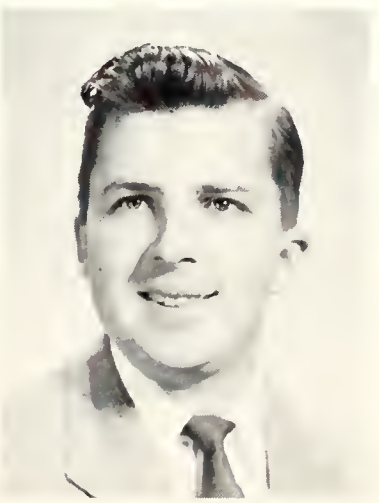

JOAN KOPIN
B.S. in Education

JOLAN KOVACS
B.S. in Education

BRENDA KRANDELL
B.S. in Education

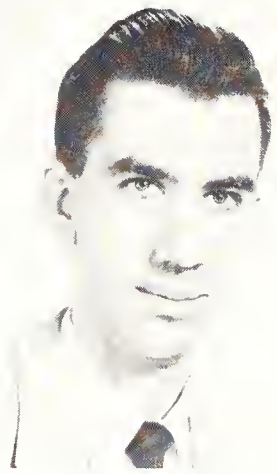

NORMAN LAKE
B.S. in Electrical
Engineering

YVONNE LALLIER
A.S. in Dental Hygiene

RICHARD LaMARCHE
B.S. in Education

PATRICIA LAMBERT
B.S. in Education

LEA LANDER
B.A. in History

JOANNE LANESE
B.S. in Nursing

SANDRA LEMIEUX
B.S. in Education

LLOYD LEICHTER
B.S. in Electrical
Engineering

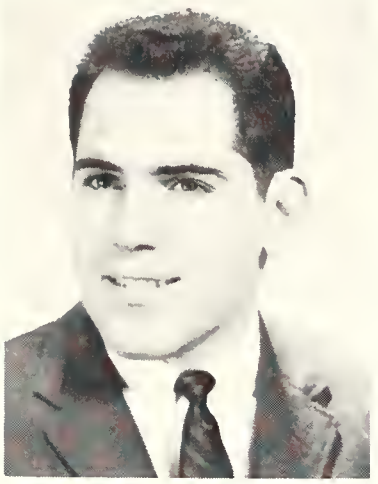

LEONARD LEDET
B.S. in Mechanical
Engineering

JANET LANGER
A.S. in Dental Hygiene

NATHAN LERNER
B.S. in Marketing

ROBERT LESKO
B.S. in Marketing

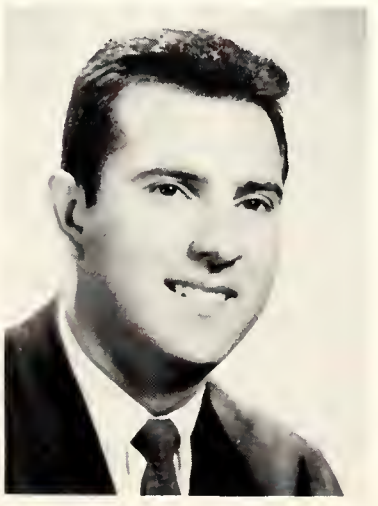

A. CHARLES LEVENE
B.S. in Business
Administration

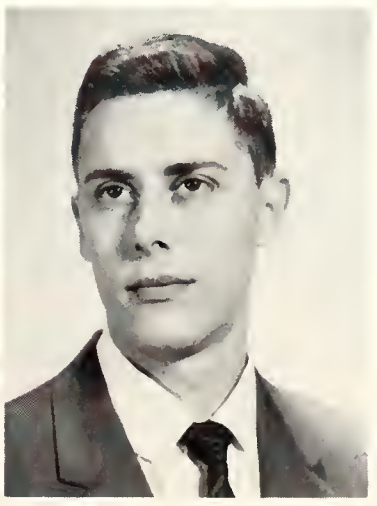

BURT LEVINSON
B.S. in Marketing

JANICE LICHTMAN
A.A. in Fashion
Merchandizing

CAROL LISTOPAD
A.S. in Dental Hygiene

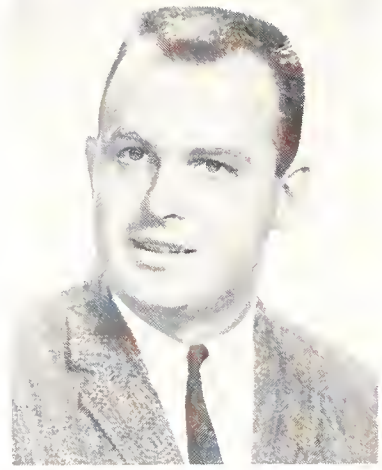

WALTER LONDERGAN
B.A. in Political Science

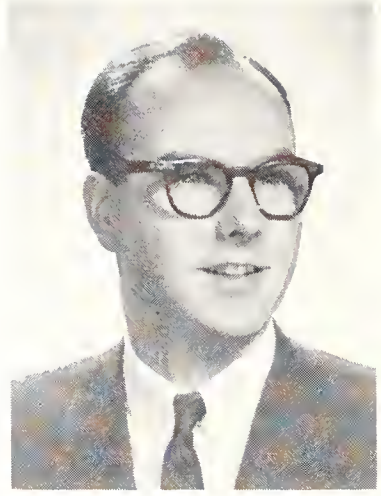

EDWARD LUCAS
B.S. in Economics

JANET McCARTHY
B.S. in Business
Administration

ROBERT LYNCH
B.S. in Physical Education

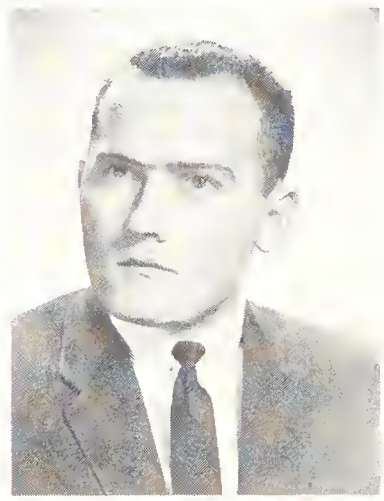

JOHN LYNCH
B.A. in Political Science

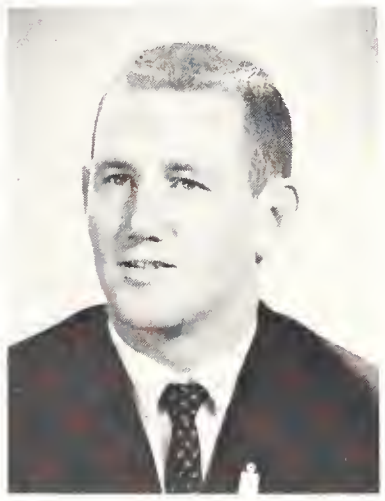

JOSEPH LUCIANO
B.S. in Electrical
Engineering

RONALD McCARTHY
B.S. in Marketing

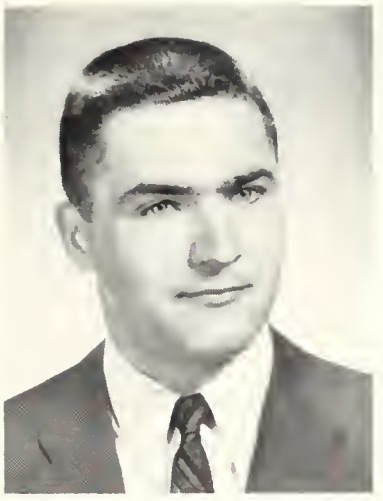

RODNEY McFARLAND
B.S. in Education

QUEEN McGEE
B.S. in Sociology

ELIZABETH McNEFF
A.S. in Dental Hygiene

JOYCE MACAULAY
A.S. in Dental Hygiene

STEPHEN MAFFEI
B.S. in Industrial Relations

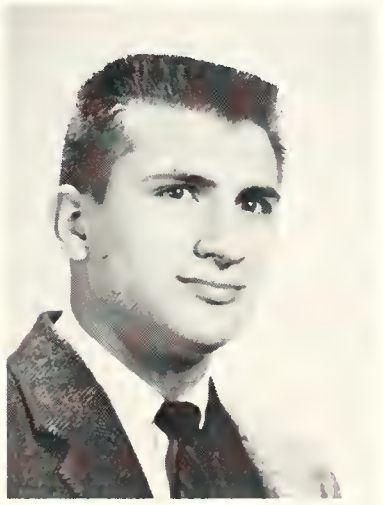

GERALD MAIN
B.S. in Industrial
Journalism

ROBERT MAKAR
B.S. in Electrical
Engineering

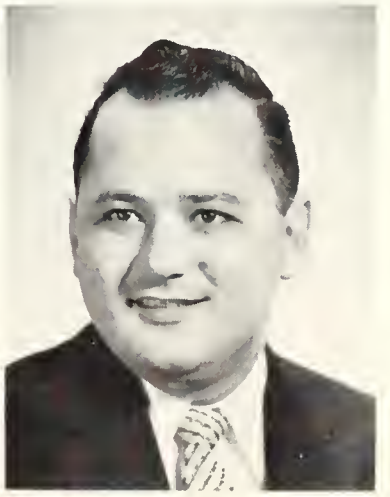

PATRICIA
MALAMPHY
B.S. in Education

ROSA MARCHETTE
A.A. in Fashion
Merchandizing

MARY ANN MARCUS
A.A. in General Education

ELLEN MARTENS
B.S. in Nursing

LOIS MARTIN
B.S. in Nursing

DAVID MATTSON
B.S. in Journalism

RAYMOND MENCKEN
B.S. in Industrial
Administration

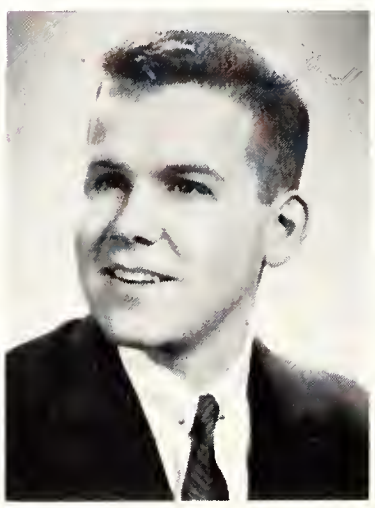

JANE MERWIN
B.S. in Marketing

JOHN METCALF
B.S. in Education

THERESA MIAZGA
A.S. in Dental Hygiene

VANGUEL MICHAEL
B.A. in Sociology

EVELYN MIKLASKI
A.A. in Graphic Design

LOUISE MULARCIK
B.S. in Nursing

ELISE MILLER
A.A. in Fashion
Merchandizing

BARBARA MINCHIN
B.S. in Nursing

DAVID MINTELL
B.A. in Biology

RAYNA MINTZ
A.A. in Fashion
Merchandising

JOSEPH MOCCIA
B.S. in Education

DALLAS MOLERIN
B.S. in Industrial Design

CARYLE MOLIN
A.A. in Fashion
Merchandising

GEORGE MUZEA
B.S. in Business
Administration

PATRICIA MURREN
B.S. in Nursing

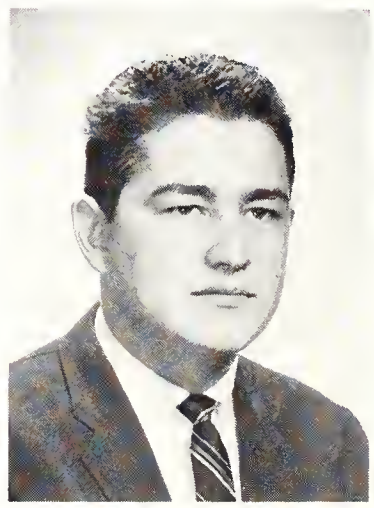

MARY MURPHY
A.S. in Dental Hygiene

GEORGE MONTOUR
B.S. in Business
Administration

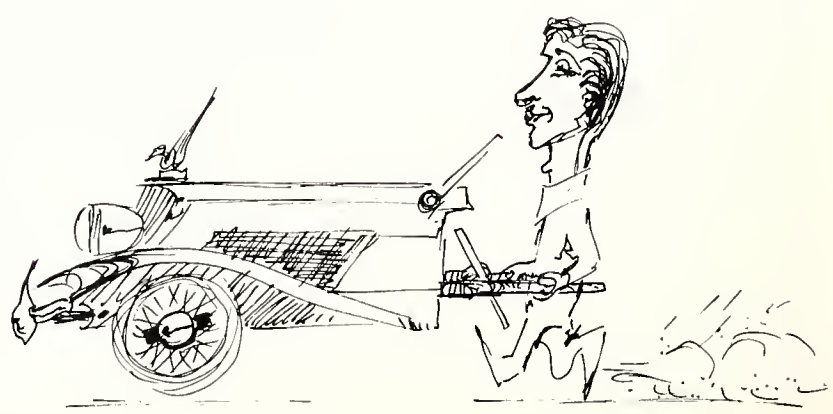

BARBARA NALEPA
B.S. in Education

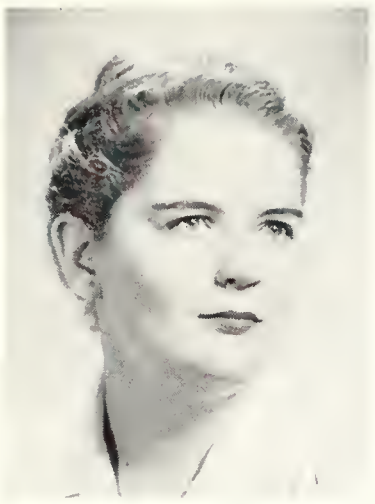

NANCY NASH
A.A. in Fashion
Merchandising

ROSAURO NAVARRO
B.S. in Economics

WILLIAM NEER
B.S. in Business
Administration

MARY ANN NELSON
A.A. in Dental Hygiene

VIVIAN NESPOLI
A.A. in Secretarial Studies

JOLANE NEWMAN
B.S. in Business
Administration

SALVATORE NORCIA
B.S. in Business
Administration

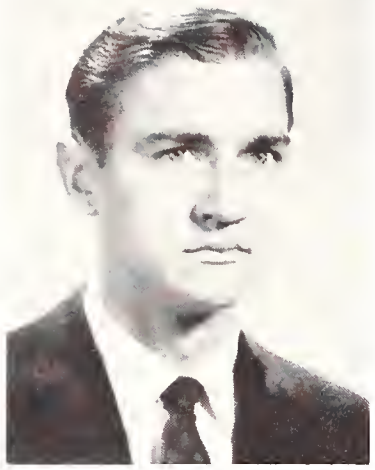

CASIMIR
NORKELIUNAS
B.A. in English

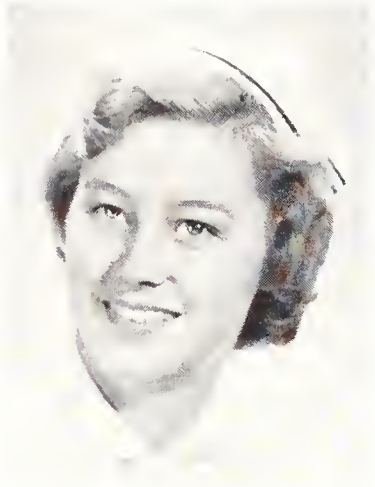

JANICE NORMANDIN
A.S. in Dental Hygiene

PATRICIA NUCERA
A.S. in Dental Hygiene

RUTH OLEAN
B.S. in Education

ELAINE O'SHEA
B.S. in Psychology

ROCHELLE OSUR
A.A. in Drama

ROBBIE PACKER
B.S. in Nursing

VIRGINIA PAGANO
B.S. in Advertising

JUDITH PALMOSKI
A.A. in Secretarial Studies

ALBERT PALOMBO
B.S. in Physical Education

CHRISTINE PAMEK
A.A. in Secretarial Studies

JOHN PANULA
B.S. in Marketing

EILEEN PAPE
B.S. in Nursing

ANTHONY
PAULOUSKY
B.A. in Biology

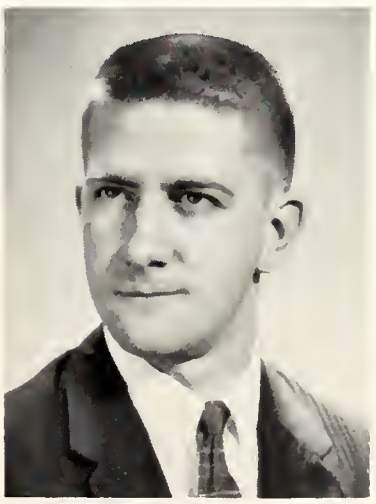

PATRICIA PAVONI
A.A. in Secretarial Studies

F. VIOLET PERVA
B.S. in Nursing

THERESA PILARSKI
B.S. in Marketing

FREDERICK PIKE
B.A. in History

LOIS PIPEE
B.S. in Education

SYLVIA PIROZZOLI
B.S. in Education

ROBERT POWERS
B.S. in Education

BERT POPKIN
B.S. in Psychology

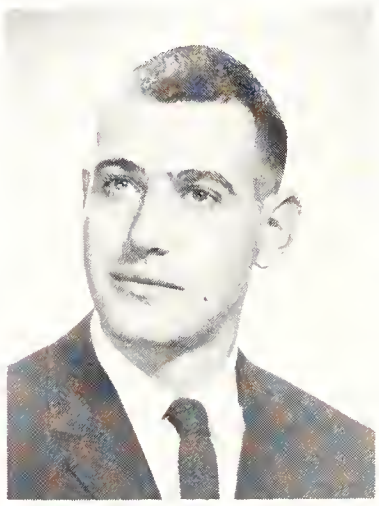

MARC POLCEK
B.S. in Business
Administration

LEO PLASZCZYNSKI
B.S. in Nursing

ANTHONY
PRESUTTO
B.S. in Industrial Relations

THOMAS PYNE
B.S. in Industrial Relations

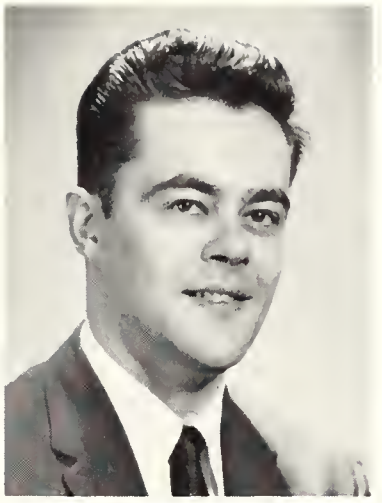

ROBERT QUEITZSCH
B.S. in Mechanical
Engineering

AMERIGO RENALDI
B.S. in Physical
Education

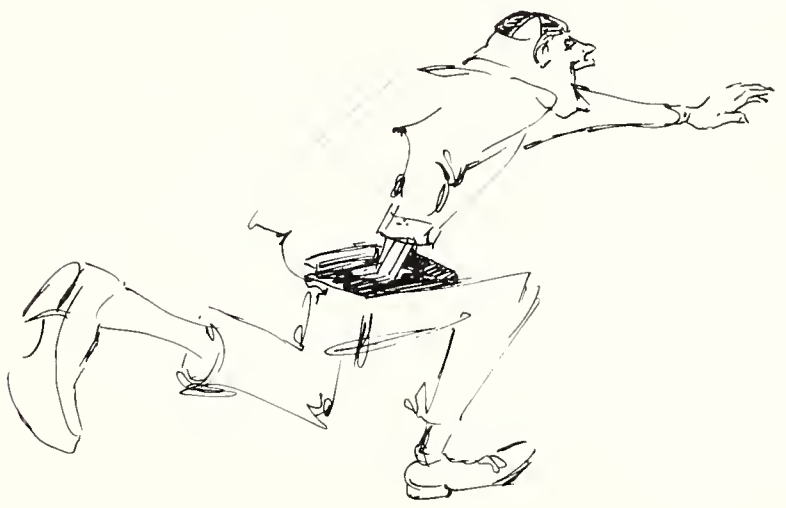

JUDY RESNICK
B.S. in Education

ROBERT RICCIO
B.S. in Education

DONALD RICE
B.S. in Industrial Design

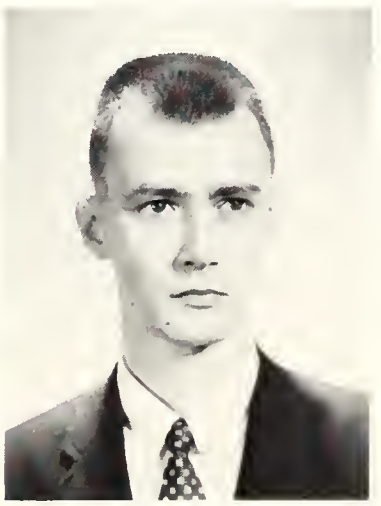

DONALD RIMKUNAS
B.S. in Mechanical
Engineering

MAXINE RIPANS
A.A. in Fashion
Merchandising

ERWIN ROBINSON
B.S. in Business
Administration

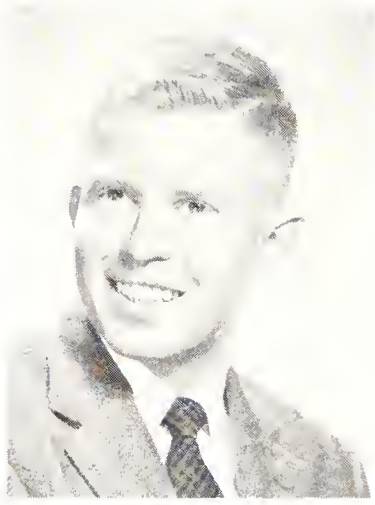

DONALD ROESKE
B.S. in Business
Administration

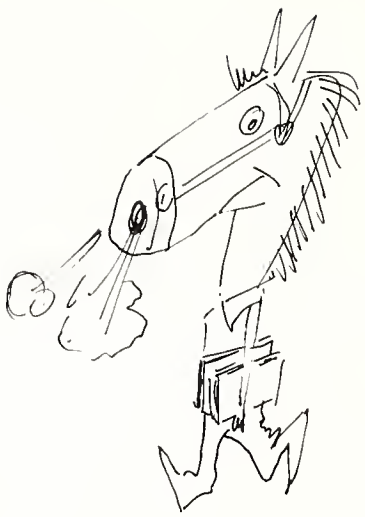

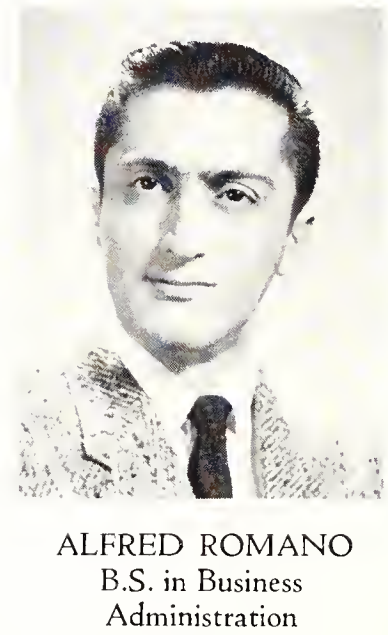

ALFRED ROMANO
B.S. in Business
Administration

CHARLES ROSSETTI
B.S. in Mechanical
Engineering

RICHARD ROTH
B.S. in Physical Education

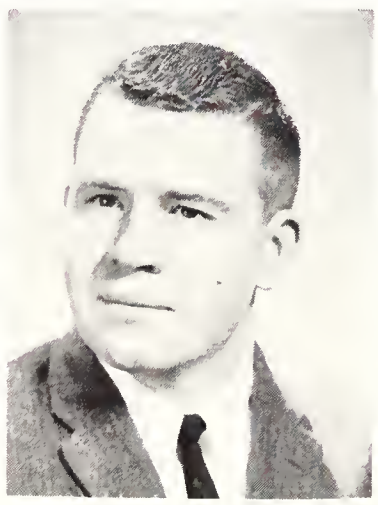

FRED ROWLAND
B.S. in Electrical
Engineering

DANIEL RUBINO
B.S. in Mechanical
Engineering

MARIE RYSIEJKO
A.S. in Dental Hygiene

THOMAS SACCONE
B.S. in Education

SALLY SAFKO
A.S. in Fashion
Merchandising

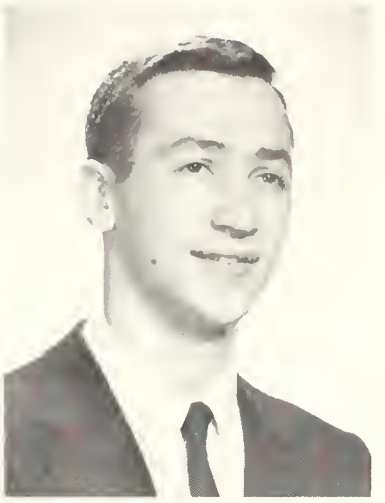

PAUL SAMUELS
B.S. in Business
Administration

VICTOR SANDONE
B.A. in History

JO-ANN SANTARSIERE
B.S. in Physical Education

THOMAS
SAPITOWICZ
B.S. in Mechanical
Engineering

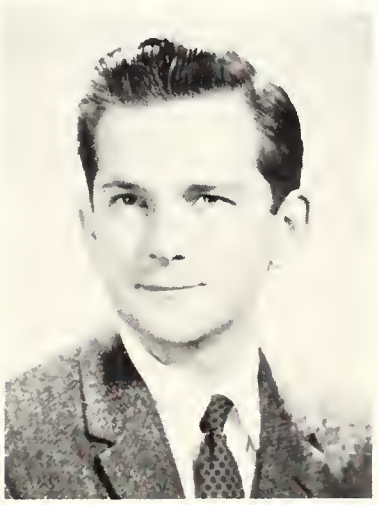

SANDRA SAVOY
B.A. in Mathematics

PATRICIA SAYLES
A.A. in Secretarial Studies

SAMUEL
SBLENDORIO
B.S. in Mechanical
Engineering

JUDITH SCHNEIDER
B.S. in Education

BRYNA SCHOOKET
A.A. in Secretarial Studies

RAYMOND
SEMENTINI
B.S. in Graphic Design

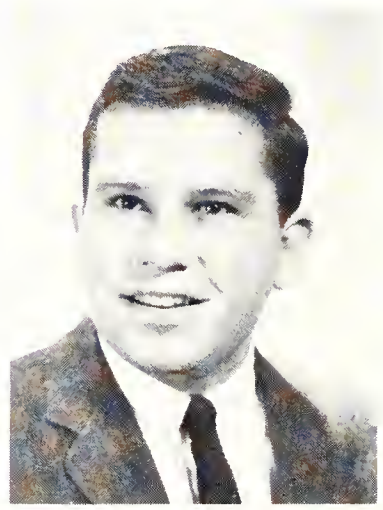

JOAN SCHWARZKOPF
B.A. in Psychology

GERALD SCHWARTZ
B.S. in Marketing

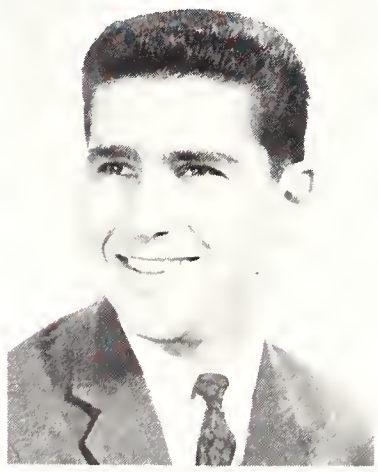

MALCOLM
SCHULDINER
B.S. in Physical Education

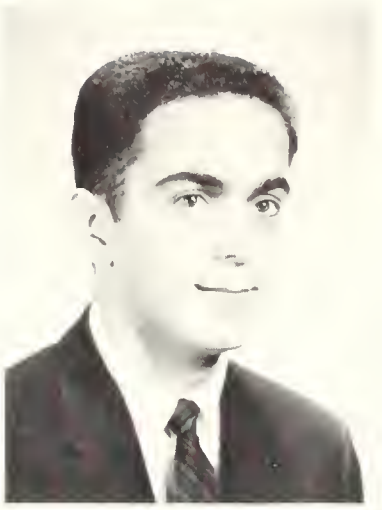

JOSEPH SILVA
B.S. in Education

BERT SHEPPARD
B.S. in Electrical
Engineering

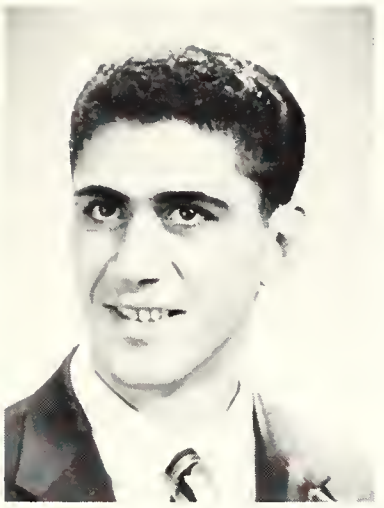

MICHAEL SGRILLO
B.S. in Mechanical
Engineering

ROSEMARIE SEPE
B.S. in Physical Education

JOSEPH SKORTOSKI
B.S. in Electrical
Engineering

R. SMITH

CHARLOT
SMOLENSKY
A.S. in Dental Hygiene

VINCENT SMOLSKIS
B.S. in Business
Administration

MARY ANN SOMOK
A.A. in Secretarial Studies

JOAN SOPKO
B.S. in Education

JEAN SOTEK
B.A. in Biology

EDNA STAGER
B.S. in Nursing

STEPHAN STAMMER
B.A. in Political Science

ELIZABETH STEIDEL
A.S. in Graphic Design

BEVERLY STILIHO
A.S. in Secretarial Studies

KJELL SVENDSEN
B.A. in French

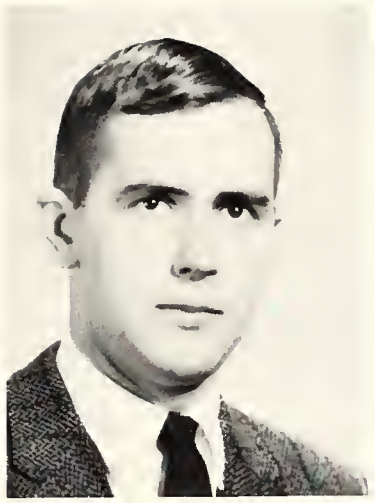

HERBERT SWIFT
B.S. in Industrial
Engineering

BETTY TALLEY
A.S. in Dental Hygiene

ROSEMARY
TANCREDI
B.S. in Education

ALBERT
TANNENBAUM
M.S. in Education

JOAN TASSINARO
B.S. in Psychology

JEAN TAYLOR
B.S. in Education

JOYCE THAW
A.A. in Secretarial Studies

RICHARD THOMAS
B.S. in Business
Administration

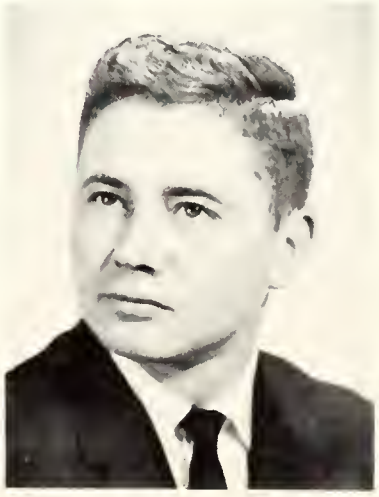

THOMAS THOMPSON
B.A. in Political Science

JEAN THRASHER
B.S. in Nursing

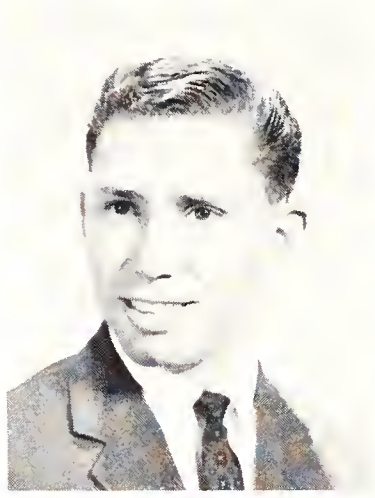

BRENT TOLL
B.S. in Marketing

ROBERTA TOLL
A.S. in Dental Hygiene

JUDITH UNGER
B.S. in Education

ANGELO TSEFREKAS
B.S. in Industrial
Engineering

STEPHAN TOTH
B.S. in Education

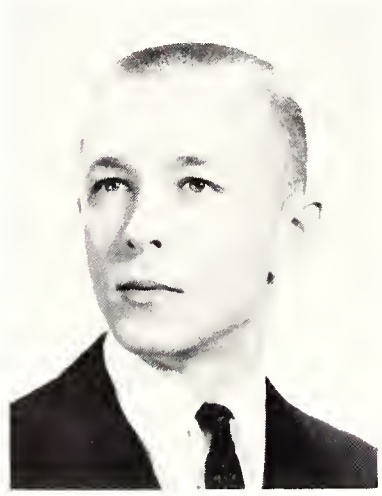

I. VIRGINIA
TOPOLSKI
B.S. in Nursing

JON VAN HISE
B.S. in Electrical
Engineering

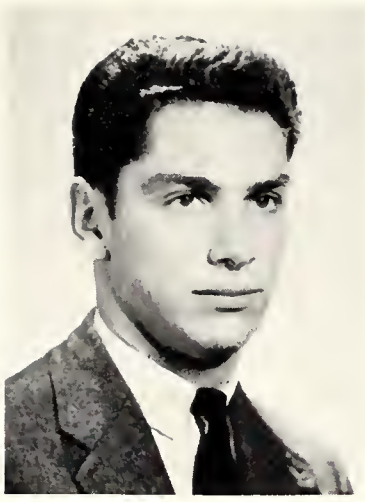

GORDON WAGNER
B.S. in Marketing

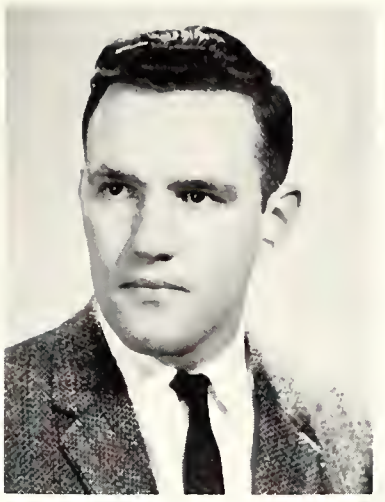

JAMES WALTER
B.S. in Mechanical
Engineering

BARBARA WAX
A.A. in Fashion
Merchandising

JOYCE WAX
B.S. in Nursing

DONALD WEBER
B.S. in Electrical
Engineering

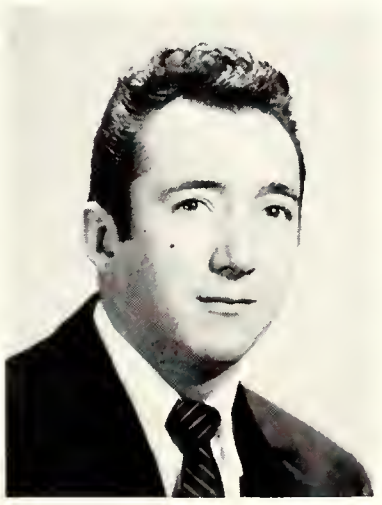

ARLENE WEISS
B.S. in Education

STEPHAN WEST
B.S. in Advertising

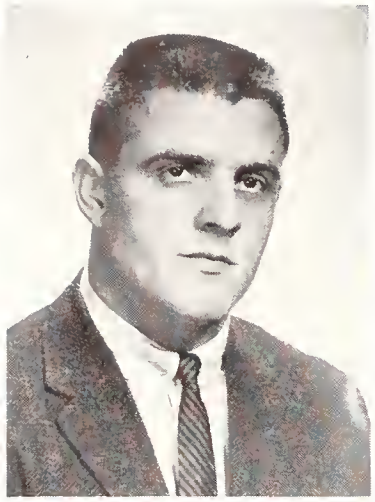

RICHARD WHITCOMB
B.S. in Physical Education

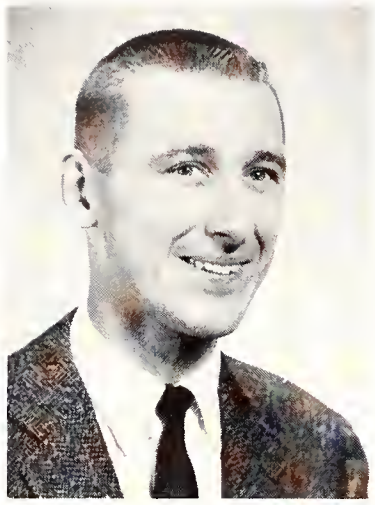

RICHARD WHITE
B.S. in Business
Administration

LOUISE WHITNEY
B.A. in English

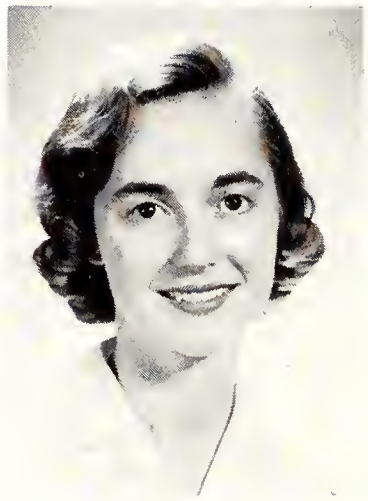

PHYLLIS WHITNEY
B.A. in French

CHARLES WIEGAND
B.S. in Electrical
Engineering

JOSEPH WILLIAMS
B.S. in Electrical
Engineering

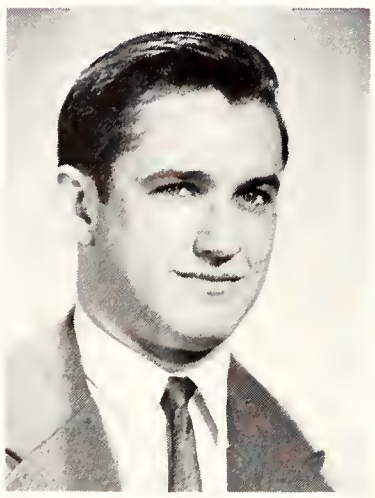

LORETTA WITOWSKI
B.S. in Education

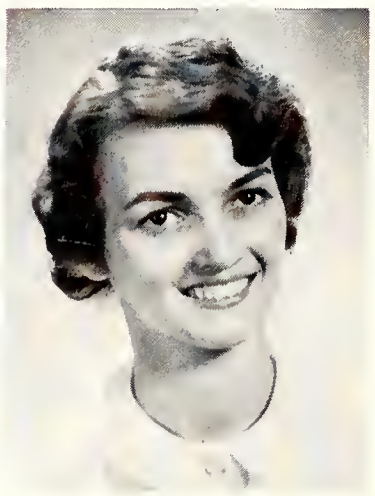

KENNETH WRIGHT
B.S. in Graphic Design

NANCY WYSINSKI
B.S. in Education

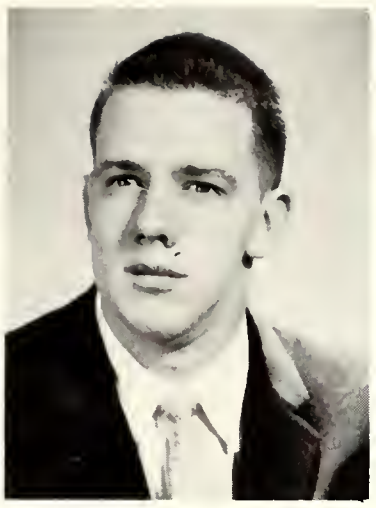

EDMUND WYSOCKI
B.A. in History

FRANK ZEZIMA
B.S. in Marketing

BARBARA ZUFFA
B.S. in Education

Senior Class Officers

NATHAN LERNER - 1ST ALT., JOHN LYNCH - VICE PRES., FREDERICK PIKE - PRES., GORDON WAGNER - SECRETARY, GEORGE MUZEA - TREASURER.

We the
People...

UB
WOW!
UB DAY for SCIENCE

60
NCAA
"WAIT'LL NEXT YEAR"

Football '59

THE SCRIBBLE

30

STORY OF THE YEAR

PRESEMESTER WEEKEND-

Who are your campus leaders? Often they are not the verbose coffee gulpers of Alumni Hall whose constant complaint is "I have so much to do". They are not the people who make the "Scribe" every other addition, or those whose self-incited publicity resounds from Dana to Chaffee. Most campus leaders are quiet background people. Their goal is achievement, not recognition. These people are responsible for the functioning mechanism of student activities, but their mechanisms run silently. Once a year these workers are rewarded by attending the Pre-Semester Weekend through the courtesy of the school, which owes so much to them. Early this fall the summer refreshed group arrived at Oak N' Spruce resort in Massachusetts. Here they plunged energetically into swimming, tennis, riding and hiking. At informal conferences students and faculty dscussed plans for this year's behind the scenes work, the fruits of which we all enjoyed this year. A dance and a bonfire sing on Saturday night grandly garnished the weekend.

FRESHMAN WEEK-

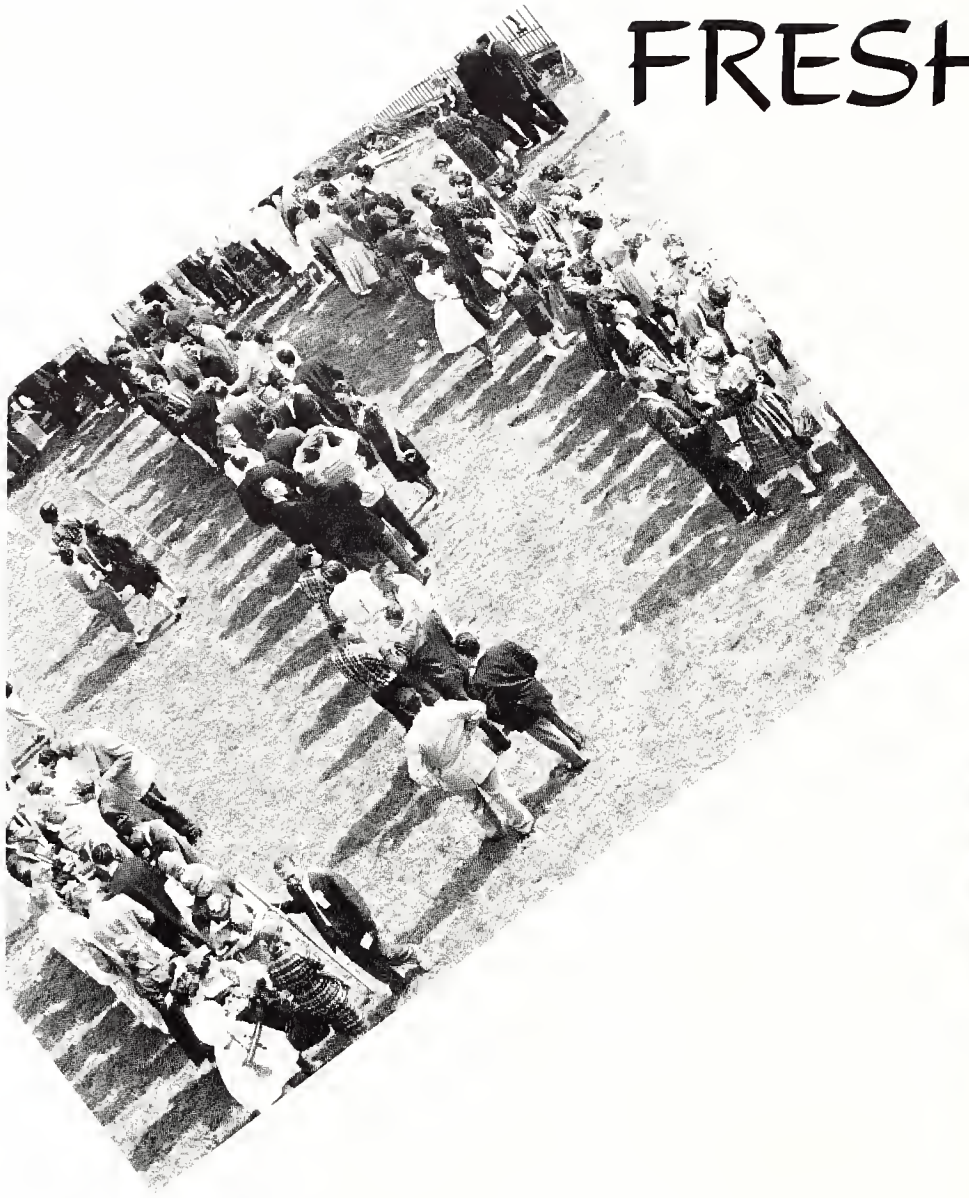

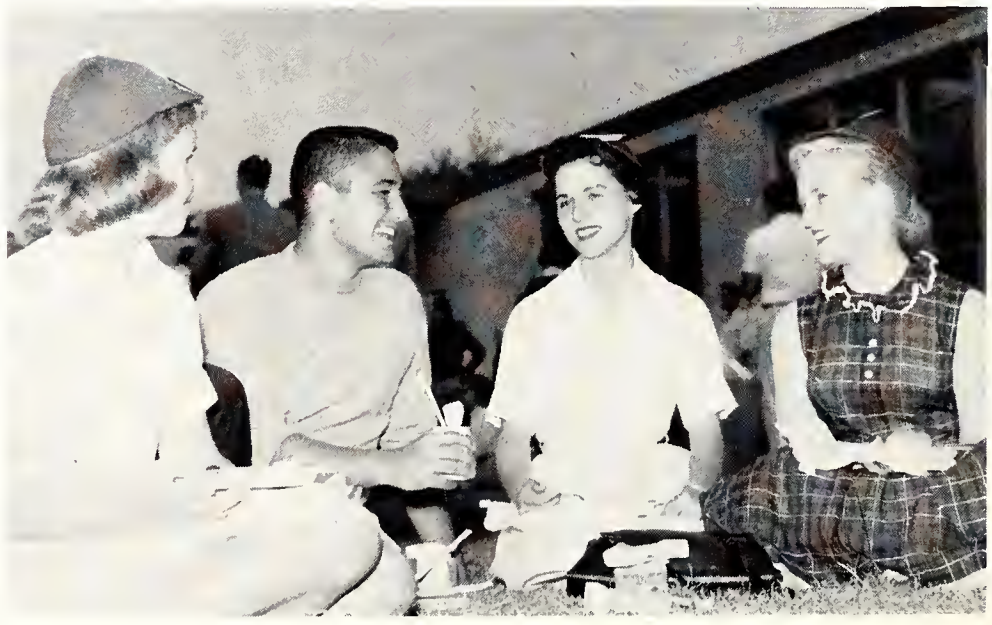

Square those beanies! Sing the Alma Mater! Recite the U.B. cheers! These were just a few of the commands given to the incoming freshmen by the Freshman Week Committee. All was in fun though and both groups enjoyed the entire week which consisted of a picnic, convocation, a jazz concert, a movie, a record hop, guided tours, and highlight of the week, the Freshman Ball.

A perfect Woman, nobly plann'd,
To warm, to comfort, and command;
And yet a Spirit still, and bright
With something of angelic light.

— *William Wordsworth*

Freshman Queen

Lillian Goldberg

BEAT
U B

CAMPUS

HOMECOMING-

SOCCER TEAM HONORS

In past years while wistful co-eds braved the ominous autumnal weather to worshipfully watch the Knights of the Gridiron, while students forsook studies to form breathless crowds in the gym on basketball nights, our unobserved, unheralded, soccer team unobtrusively added unsung glory to our school's athletic record. This year our soccer team blazed its way out of obscurity by placing second in the National Collegiate Athletic Association, loosing only to St. Louis. On November 23, the U. B. Booters defeated the Red Raiders of Colgate, the N. Y. representatives, by a 3 to 2 score. On Thanksgiving day, the team traveled to Storrs for the semi-finals. The outstanding season's record successfully ameliorated student soccer apathy. A spirited pep rally preceeded the UB St. Louis game. Under a benign autumn sky, cheerleaders scampered about the Alumni lawn, urged on by our band.

BRIDGEPORT

PLEDGING—

Inter-Fraternity Council successfully quelled fraternity and sorority friction this year long enough to put into effect the first universal rushing and pledging calendar. After two years of study, IFC finally arrived at a workable plan designed to ease the drain on studies caused by past pledging practices, and to bring all the local Greek letter groups on campus closer in method of functions to national fraternities and sororities. Rushing began on October 5 and continued for four weeks of stags, beer parties, teas, and other such deviously designed social discomforts at which sisters and brothers patronizingly eyed their hopeful counterparts. A two week's "dead period" followed during which those few professors, who kindly remember their own campus days and sympathize with todays college students, obligingly scheduled their mid-terms. November 9th began the two weeks of pledging. Ridiculously outfitted students with alternately hopeful or harrassed faces could be seen belligerently

carrying books for the "honorable actives," reluctantly rendering college songs for an apathetic audience in Alumni Hall, or executing other constructive and intellectually nourishing tasks such as having eggs autographed or hectically reciting the greek alphabet in a manner flagrantly sacriligious to the ancients. Hell nights and pledge trips culminated the gruesome weeks of pledging. Pledging fever ravaged the campus spreading even to Fones, School of Dental Hygiene.

The University lessenned its regime of academic austerity and the freshman were seen sheepishly toting enormous "Have your teeth X-rayed" signs as a part of their initiation.

On the whole the first universal rushing and pledging presented a great improvement over the muddle of previous years, but Spring semester brought an unwelcome diversion from the orderly fall program. P.O.C. and S.I.G. carried pledging antics away from the sheltering arms of campus and into the long oppresive arms of the law. Unfortunately local authorities had never been carefree collegiates or if they had been they preferred not to remember. The old axiom "boys will be boys" proved an ineffectual excuse for 1 dozen stolen doughnuts and a "borrowed" car, and local justice raised her ominous impartial head to face the culprets. Not to be outdone by "Bridgeport's finest", Dr. Wolff sternly suspended the two errant fraternities and promptly discontinued spring pledging, mercifully for the pledges, before hell night and pledge trips.

EXIT

CAMPUS THUNDER-

December 4, 1959 — opening night for "The Madame President," — Campus Thunder Production of 1959 marked the culmination of six months' unfaltering effort. Throughout the summer, Director Al Dickason worked with composers William Ajura and Edward Marfiak and choreographer Judy Blair, fitting together the pieces of U.B.'s first full scale musical comedy show. In September, when most U.B.ites were awed by the looming omniscence of a year's school work, 200 of the more dauntless students appeared for tryouts. Every one of the "chosen ones" dissipated by mid-November as members of the cast, identifiable by blood-shot eyes and faltering gaits, stumbled through classes and forced their aching muscles to respond to Mr. D's "one more time" as rehearsals dragged on into the wee hours of the morning.

As the rumble of the waiting audience sank to an anticipating murmur, as the curtain rose, and the '59 geni stepped forth to announce the show, the fruits of all the previous unsuing labor burst on the stage in a chaotic, revue of song and laughter.

One student, in her portrayal of the movie actress who inherits a prep school, scarcely needs mention or applause for the very professional performance of Barbara Wax which in the opinions of many salvaged the show from mundane mecriocrity, will long be remembered.

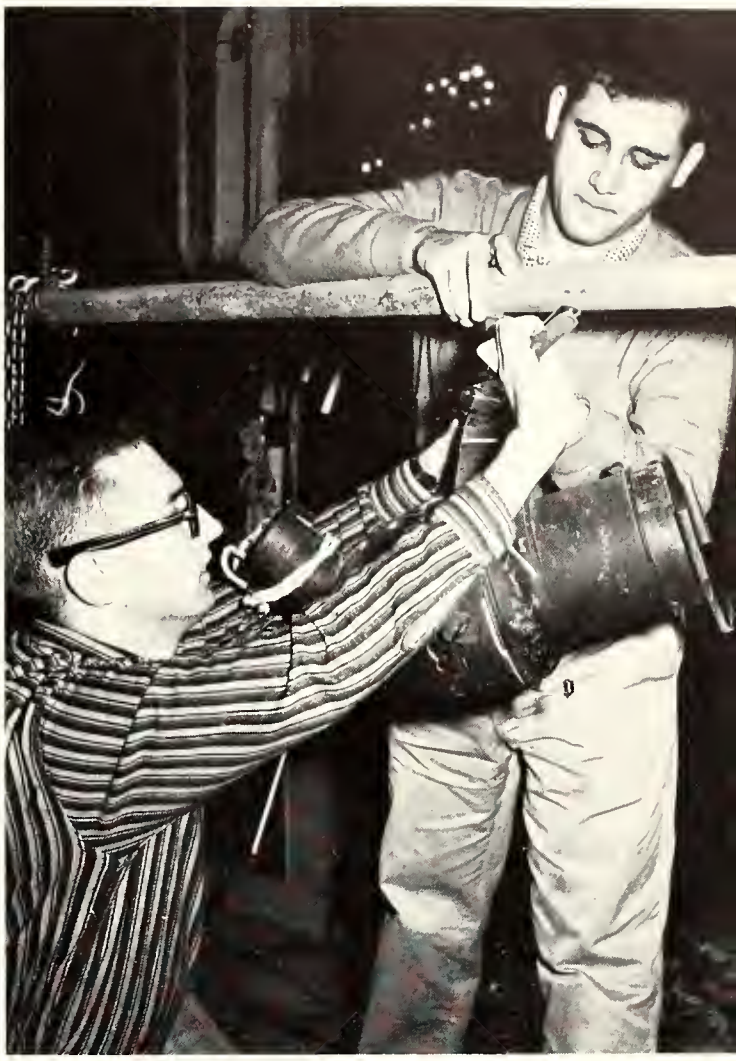

ALUMNI

Sheltered from the turbulence of Park Place by a fragile iron fence and receding lawn, Alumni Hall wraps the remnants of its dignity about its tall white youthworn shoulders and braces itself against the onslaught of us. Alumni Hall holds a wealth of connotations in its weary frame; for different students it performs a variance of services. _____

For the travel tattered commuters, it provides a place to quietly study or to consolidate mathematical effort.
or an unobtrusive place for quiet thinking.
For the ever accomodating Mary Lika, it is a place of employment,
and enjoyment.
For some Alumni Hall provides a place for the inexpensive execution of togetherness.

HALL

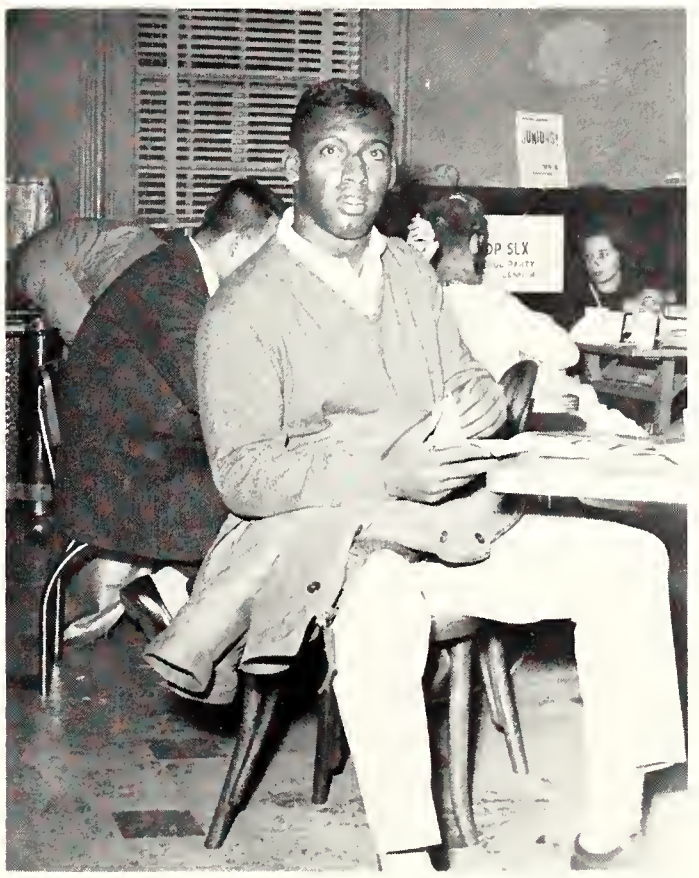

For most students, "Alumni" means friends and familiar faces.
For the more erudite and ambitious Alumni is a place where plans are laid.
For the wistful — a place for dreaming — to be alone in a crowd.

When, dearest, I but think of thee,
Methinks all things that lovely be
Are present, and my soul delighted . . .

— *Sir John Suckling*

Snowflake Queen

Joan Antonello

CAPPING-

An event of interest only to its participants, the College of Nursing Capping Ceremony, this year grew impressively and in correspondence with the increased enrollment of the College of Nursing. Nineteen sophomores received their white caps, proud symbol of their profession, in preparation of their entering the clinical area of the study at Bridgeport Hospital at the start of their next semester. Junior students received the U.B. emblem on their caps, and Dean Martha P. Jayne proudly presented the seniors, arrayed for the first time in "whites," with their Florence Nightingale Lamps. The ceremony, which took place in the gymnasium, was graced by a performance by the A Capella Choir, and as proof of its appeal, even non-relatives enjoyed the 1959 Milestone.

Late in October, Fones School of Dental Hygiene presented its freshman with their starch white caps in a highly impressive ceremony. Only one who is cognizant of the hard rigorious study and training crammed into the difficult two-year program can appreciate the significance of the small white cap of a D.H. student. It symbolizes not only dedication, but also strength and determination.

. . . Holy, fair, and wise is she,
The heaven such grace did
lend her,
That she might admired be.

— William Shakespeare

Campus Sweetheart

Loretta Witowski

ARNOLD NIGHT-

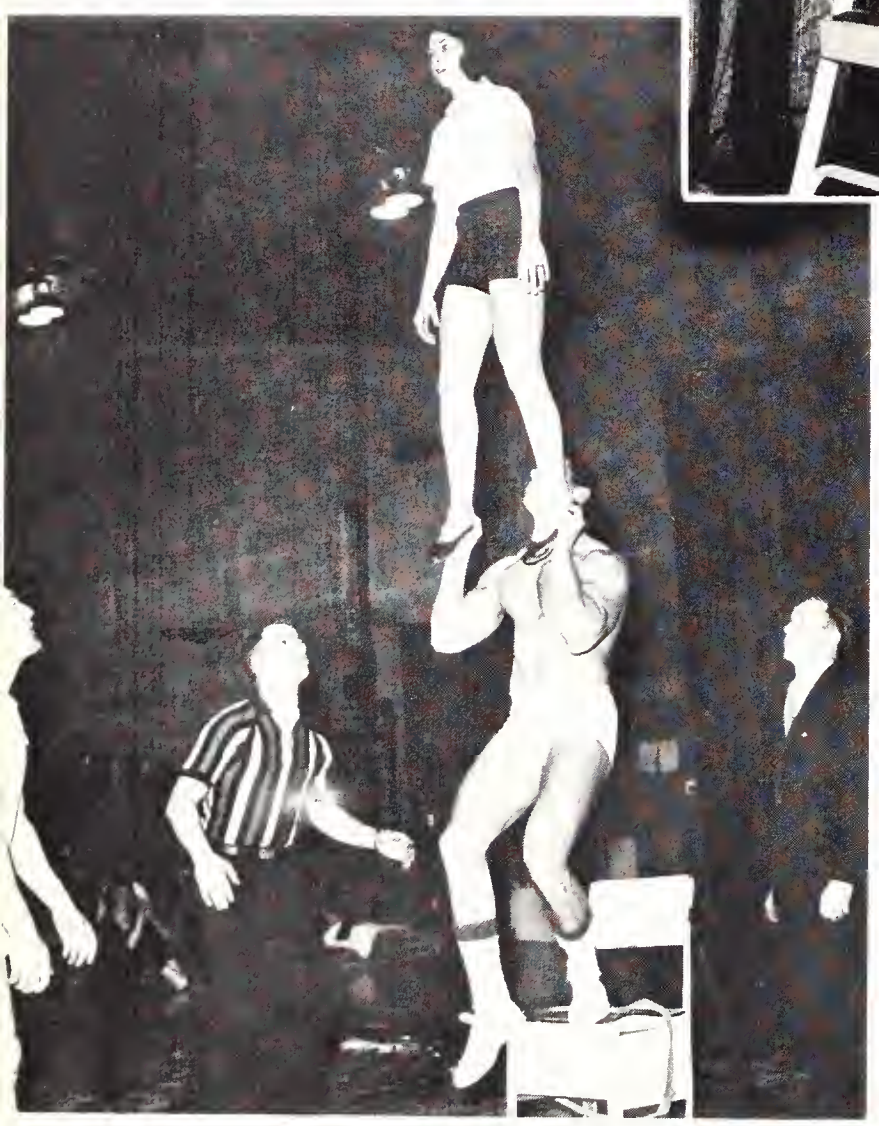

The annual exhibition of the Arnold College division, held in April, was entitled "Arnold College on Parade". In the university gymnasium, tables were set up displaying the arts and crafts of the various recreation and physical education classes. Small scale models of a swimming pool and football stadium, constructed by the senior physical education majors, were also exhibited.

The evening's activities consisted of a show by the Arnold students, portraying the activity courses of the college. These include such things as: folk, square, and social dance exhibitions, marching, gymnastics, & games of lower organization. The show concluded with a glittering human statuary act depicting in still-life various athletic events.

16

JACOBY LECTURE

Dr. Norman Vincent Peale delivered a stirring, encouraging talk to a large audience of attentive UBites at this year's Jacoby Lecture. The lecture, preceeded by a faculty processional, proved by its success that the average college student has at times more than beer parties and crib sheets on his mind.

DANA WEEK

Held in late spring of 1960 to celebrate the opening of U.B.'s resplendently equipped science building, Dana Week surpassed all preceding campus activities for student participation. One of the highlights of the week, U.B. Day brought students armed with brooms and rakes, dressed in battle dress of old sweat shirts and blue jeans in a strenuous effort to clean up the campus. The amount of janitor work accomplished was debatable, but the enjoyment of participants was much more obvious than their accomplishments. Greek letter organizations once again drove home the point that they are capable of more than giving wild parties. Their more erudite efforts were displayed in a science fair held on campus. An all University Breakfast, and an all student convocation at which U.B. enmasse, gave thanks to Charles A. Dana were part of the festivities. The week was closed with a Scholars' Dinner at which Charles A. Dana and several eminents of the fields of science, education and medicine were honored. Faculty, students, trustees, and associates dined and together in an unprecedented and highly enjoyable evening.

LIBERAL ARTS

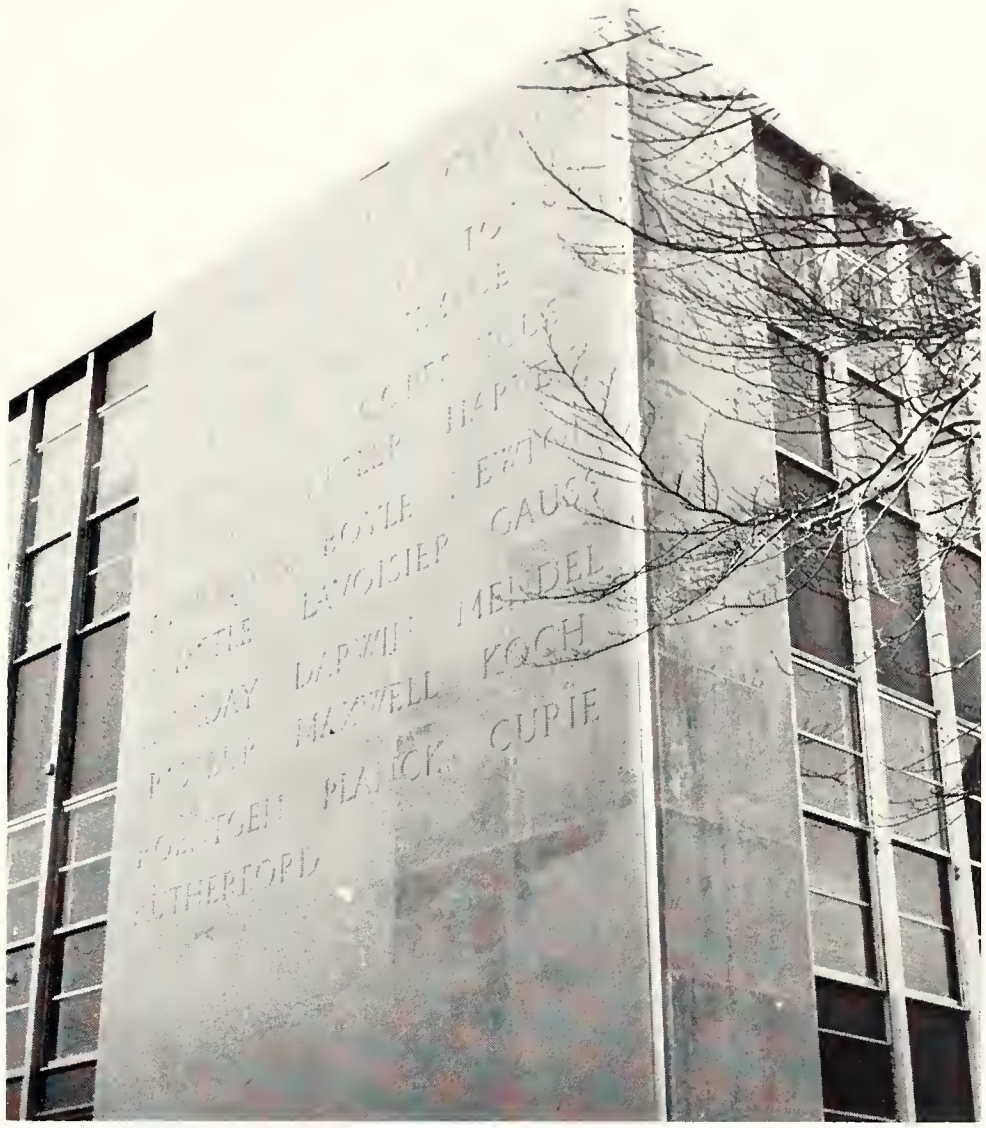
BOYLE
LAVOISIER
GAUSS
MENDEL
KOCH
CURIE
PLANCK
RUTHERFORD

U. B. DAY

CLEAN-UP

FROLICS

She walks in beauty, like the night
Of cloudless climes and starry skies;
And all that's best of dark and bright
Meet in her aspect and her eyes;
Thus mellow'd to that tender light
which heaven to gaudy day denies

— *George Gordon, Lord Byron*

Wistaria Queen

Theresa Pilarski

WHG PICNIC

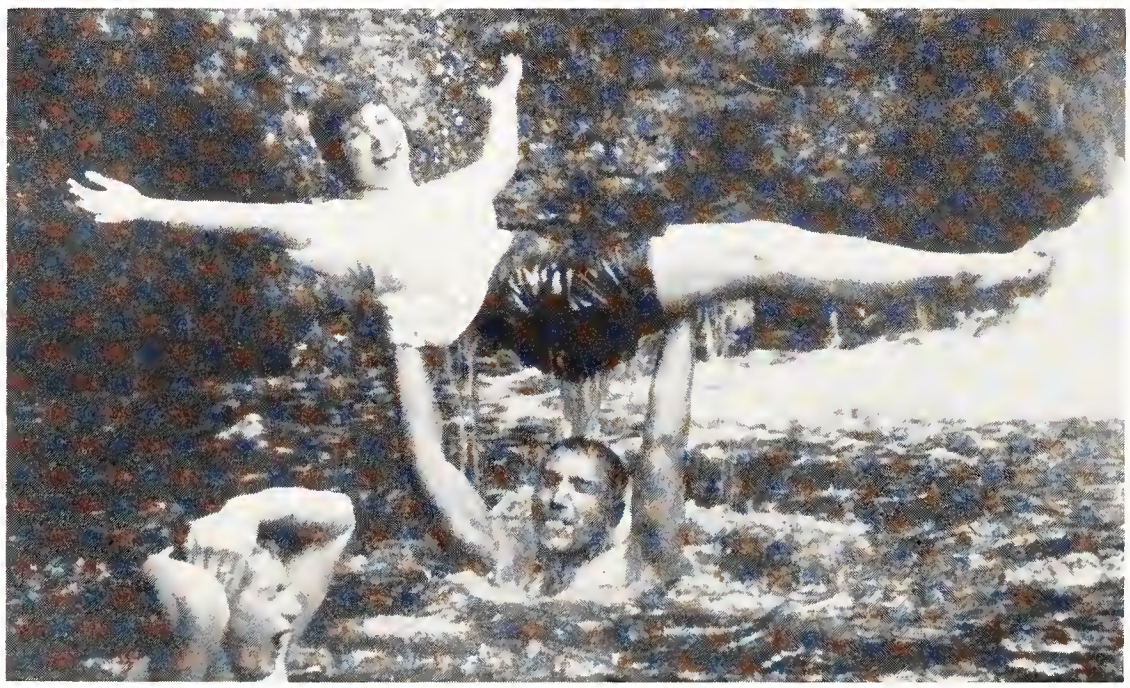

ODDS AND ENDS-

PARTY-

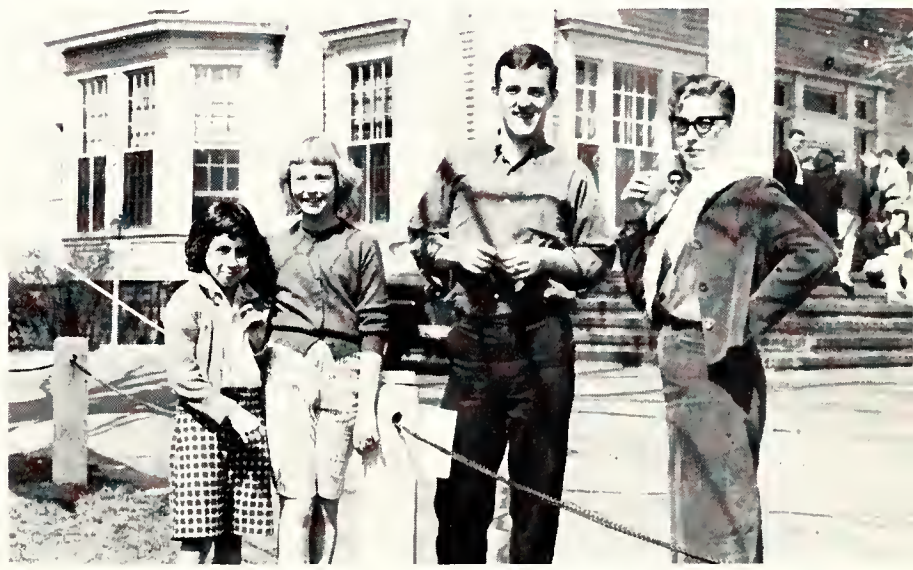

PARTY-

Shall I compare thee to a
summer's day?
Thou art more lovely and more
temperate . . .

— *William Shakespeare*

Greek Goddess

Marilyn Trew

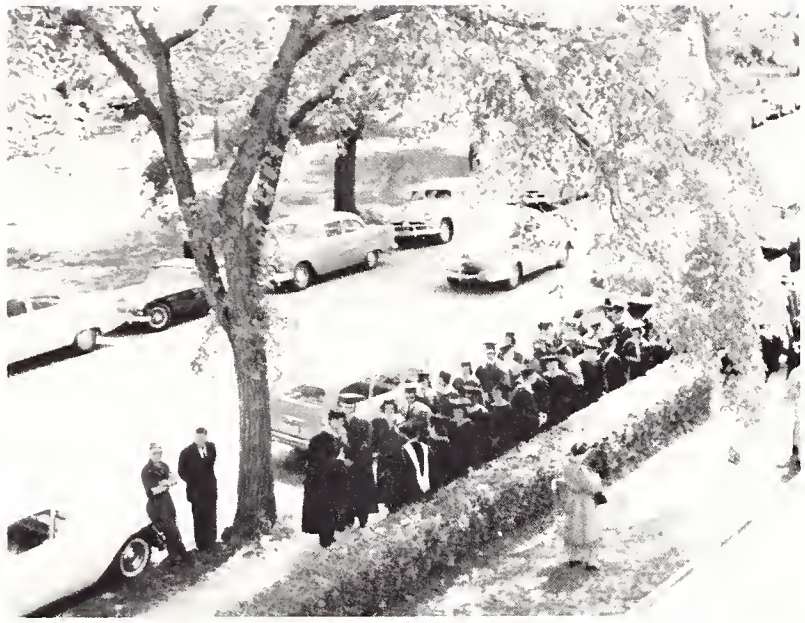

GRADUATION

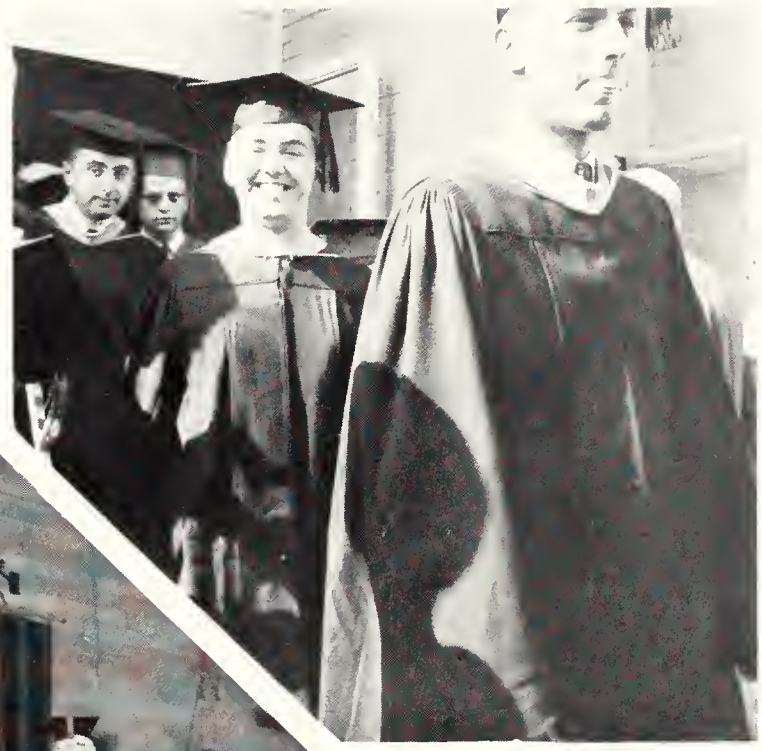

ACTIVITIES

Student Council

President ---------- Frederick Dauer
Vice President ---------- Frederic Pike
Recording Secretary ---------- Deborah Hartley
Elaine Hochman
Corresponding Secretary ---------- Patricia Murren
Ellen Martens Dauer
Treasurer ---------- Daniel Ianniello
Mel Klein

MEMBERS

Nancy Buckhout
Walter Burling
Michael Chodorcoff
James Demotses
Gerry Galatt
Don Kaiser
Howard Kalinsky
Mel Klein
Robert Korn
Nathan Lerner
Stuart Lerner
John Lynch
Frank Mizak
John Metcalf
George Muzea
Jeffrey Spitalnik
Jack Stewart
Gordon Wagner
Michael Wargo
John Welles

The Student Council is perhaps the most important student organization on campus since it is directly responsible to the entire student body; its members are selected by University wide elections at the end of the Spring semester. The prime function of the Student Council is to promote and protect the rights and welfare of the students. It also serves to represent the students in any and all matters concerning discipline and ethics. Closer bonds between the students and the administration, the promotion of good citizenship and independent thinking, the fostering of democratic ideals, and the experience of active participation in government procedure, are the rewards of those who actively serve on the Student Council.

This years Student Council undertook during the Fall semester to revise and update their old constitution, which was some ten years old. This monumental effort was carried out during the Fall and Spring semesters and at this writing has already been ratified by the Student Body, in one of the most colorful and dramatic student referendums ever to take place at the University of Bridgeport. Since a majority of 1262 votes were required to ratify the new constitution, the remarkable figures of 1115 yes, 68 no, and 86 abstensions out of a total vote of 1269, serve to indicate the confidence of the Student Body in this document. The legal machinery established under the new Constitution is now in force, and we expect next years Council to be the "best yet".

Other changes carried out under this years Council include: establishing allocation policy for the fair distribution of student funds, enlargement of the Student Council Executive Committee to include Class Presidents, and reactivation of the N.S.A. group at the University of Bridgeport — with the specific reservation that they concern themselves only with national, not international, affairs.

OFFICERS

Jack Stewart ..... *Editor*

Dian Doda ..... *Managing Editor*

Don Rice ..... *Layout Editor*

Sally Podufaly ..... *Copy Editor*

Barbara Cantalini ..... *Business Manager*

Bob Anderson ..... *Sports Editor*

Doug BreVeglieri ..... *Cartoon Editor*

STAFF

Hannah Barth
Pat Dasko
Marty Dean
Clara Dostal
Tanny Farah
Joel Hand
Debbie Hartley
Anita Korshak
Blossom Ort
Sarah Rosen
Donna Sellick

the editor

"The pause that refreshes"

It is a lovely early summer's evening. The moon has just striven a cleft through the rain-clouds and only a subtle scent of damp freshly cut grass and flowers in the air remains of the previous storm. This is the type of June evening when submarine races and walks through the park assume an added appeal. There are three of us here on the editor's porch trying to make a yearbook out of the unfinished, untidy scraps of work our dear departed staff has left, or as is tragically more often the case, has not left us. Here amidst heaps of photographs, disarayed coffee cups, 7-Up bottles and one highball glass for the harrassed copy editor, between frantic queries of "didn't he do any senior layouts?" and "well, *which* color picture?" we ask ourselves if this book will ever be done. If by the grace of God and many more June evenings of work the Wistarian ever does reach the press, it will not have been without the concentrated effort of a few diehards.

We ask no pity or thanks, for we are confident that from this jumble can be born a book of which U B will be proud. If, when you see our product in the fall, you disagree, please reserve your criticism for those of our staff who were not here tonight or many other nights.

"Under the heaps & heaps & heaps"

The Scribe

David Mattson ---------- *Co-Editor*
Jerry Main ---------- *Co-Editor*
John Wright ---------- *News Editor*
Donna Kirschner ---------- *Asst. News Editor*
Leonard Barlow ---------- *Editorial Asst.*
Mark Crown ---------- *Photo Editor*
Edmund Wolf ---------- *Sports Writer*
Sid Kohn ---------- *Advertising Manager*
Pat Tomasetti ---------- *Business Manager*
Jerry Schwartz ---------- *Circulation Manager*
Prof. Howard B. Jacobson ---------- *Advisor*

From an obscure corner behind the cafeteria the click of typewriters signals the heart beat of student spirit here at the University of Bridgeport. Here in the dim, unpretentious offices students thoughts, hopes, and criticisms are collected and set to print. From this seemingly ineffectual observation point all student activities are notedand compiled.

The Scribe, student newspaper, which is released every Thursday that classes are in session, provides a wash-line on which students air their griefs concerning the administration, their curriculum, or each other. The Scribe relates any events of importance to the University with clarity and trusted authenticity. This year a news survey column, new addition to the Scribe, gave information concerning events on an international scale.

Besides being an interesting publication, the Scribe provides experience for those students interested in making a career of journalism.

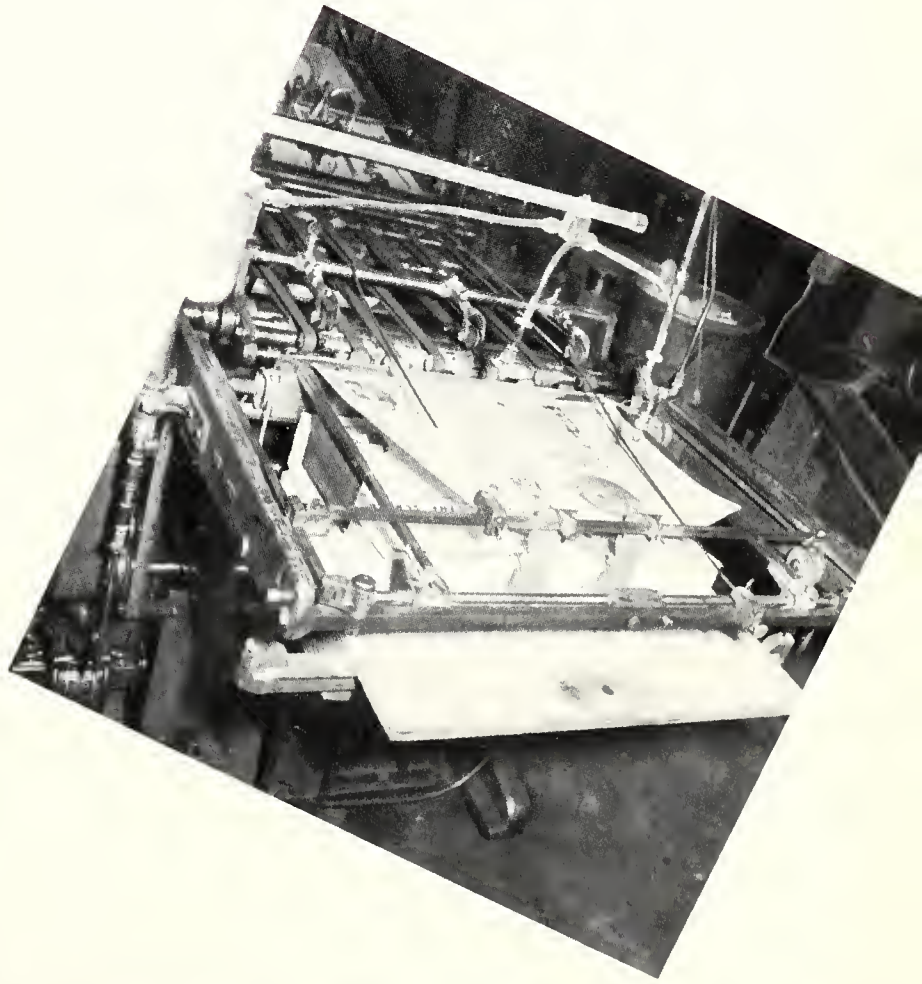

Who's Who in American Colleges and Universities

Frederic Pike, a senior majoring in history;
Roberta Blender, a senior majoring in French;
Carole F. Breen, a senior majoring in business administration;
Frederick W. Dauer, a senior majoring in engineering;
Patricia M. Duffy, a senior majoring in education;
Miriam Etter, a senior majoring in psychology;
William L. Koke, a senior majoring in engineering;
Brenda Krandell, a senior majoring in education;
Patricia A. Lambert, a senior majoring in art;
Nathan Lerner, a senior majoring in marketing;
John Majesko, a senior majoring in history;
David F. Mintell, a senior majoring in biology;
John A. Mitchell, a senior majoring in education;
Frank J. Mizak, a junior majoring in engineering;
George P. Muzea, a senior majoring in marketing;
Barbara H. Nalepa, a senior majoring in education;
Herbert T. Popkin, a senior majoring in psychology;
Richard J. LaMarche, a senior majoring in education;
Jeanne M. Taylor, a senior majoring in education;
Joseph A. Trinidad, a junior majoring in engineering;
Gordon A. Wagner, a junior majoring in marketing;
Louise N. Whitney, a senior majoring in English;
Barbara Sirotnak, a senior majoring in education;
Norman Stern, a senior majoring in journalism.

On every campus each year a few students become unobtrusively outstanding. After reaching a high degree of scholastic achievement, these people use their residual energy to selflessly serve their school and their community. Each year these students receive due recognition through the annual publication of *Who's Who in American Colleges and Universities*. U. B. is proud of these students whose local endeavors have strengthened the school's name and the city's various clubs and organizations, and whose nationwide recognition has brought a measure of prestige to U. B.

Political Relations Forum

Row 1: Marianne Minutola, Andre Guilbert, Charles Dragonette, Louise Curtis, Sally Ann Safko. row 2: Tony Presutto, Don Kaiser, Ed Balestrieni, Dave Simpson, Frank Mizak, Ed Fernadez, Jack Stewart, Mel Klein. row 3: Rose Pacharz, Anita Korshak, Jeanne Richens, June Boros, Barbara Bertany, Judy Graves, Marilyn Chapman, Ruth Martin.

The purposes of the Political Relations Forum are to foster opportunities on campus for partaking in the practical application of politics and to stimulate student interest in campus and domestic politics.

With these goals in mind, the Forum traditionally conducts all major campus elections, referendums, and polls, assists campus organizations in drafting and revising their constitutions, sponsors informal lectures and discussions on political subjects, and conducts a parliamentary procedure workshop each semester.

Annually, PHF sends an 18-member delegation to the Connecticut Inter-Collegiate Student Legislation. Representatives from 18 Connecticut colleges and universities meet in the state capitol building at Hartford for a three-day "mock" assembly. This year the university was honored by having David Simpson elected Registration Chairman of CISL and House Majority Leader for the mock session. In addition, Edward Fernandez, Michael Wargo, and Frank Mizak were appointed chairman of "mock" committees.

This year the Forum successfully undertook the task of organizing the campus chapters of the Young Republicans and Young Democrats. Cognizant of forthcoming national presidential elections, PRF conducted a presidential primary poll.

OFFICERS

President _____ Charles Dragonette

Vice-president _____ Andre Guilbert

Corresponding Secretary _____ Maryanne Minutola

Recording Secretary _____ Louise Curtis

Treasurer _____ Sally Safko

Elections Chairman _____ Edward Fernandez

CISL Senior Delegate _____ David Simpson

Advisor _____ Mr. William T. DeSiero

Social Activities Committee

Row 1: Mrs. Hotchkiss, Adele Silberman, Janice Lichtman, Richard Lifton, Rochelle Osur, Norma Brown. row 2: Stuart Lerner, Gary Zurinskas, Jeff Spitalnik, Stan Mandell, Harris Lefkon, Bob Halio, George Clark, Louis Haber. row 3: Rayna Mintz, Helene Kruh, Cammy Molin, Eileen Kellman, Gale Werman, Pat Aarons, Anita Korshak, Rona Lazin, Arlene Newman, Lorraine Brown.

Few of the many people who enjoyed the major University-sponsored social events of the year, few of those couples who danced at Wistaria or breathlessly awaited the announcement of the 1960 Sweetheart Queen were cognizant of the planning and subsequent time consuming and difficult work frosted with countless minor irritations that preceded these events. The bulk of this work was shouldered silently and effectively by the members of the Social Activities Committee. We, of the Wistarian, express the sentiments of a grateful student body as we offer a hearty, but belated thank you to the Social Activities Committee, for artfully and ardously performing a thankless job.

Co-Chairman ..... Janice Lichtman

Co-Chairman ..... Richard Lifton

Corresponding Secretary ..... Adele Silberman

Recording Secretary ..... Rochelle Osur

Advisor ..... Mrs. Hotchkiss

Alumni Hall Board of Directors

Row 1: Mrs. Hotchkiss, Alan Christie, Dave Breitbart, Carol Halkovic, Bob Wolfe, Irene Steinberg. row 2: Paula Hoffman, Debbie Hartley, June Boros, Paul Samuels, Arthur Sultan, David Ekstrom, Steve Stein, Judy Kovalsky, Marianne Minutola, Dale Thorner.

The Alumni Hall Board of Directors governs the activities and programing of the Alumni Hall student center, and supplements student activities on campus.

During the fall semester, the Board was responsible for the appearance of the Salt Lake Dixie Band, Josh White, the well-known folk singer, the Arvon Jazz Quintet, and the Whiffenpoofs. In the spring semester, the Board faced the enormous task of helping to plan the proposed new student union. Fact-finding and fund-raising committees visited other college student-unions in order to gain a more thorough understanding of how they are run.

The 1959-1960 season ended with a banquet and the election of officers for the coming year. The Board of Directors earned new prestige and recognition on the campus through its worthy contributions to campus life.

resident _____ Dave Breitbart

ice-President _____ Alan Christie

orresponding Secretary _____ Irene Steinberg

ecording Secretary _____ Carol Halkovic

reasurer _____ Bob Wolfe

dvisor _____ Mrs. Hotchkiss

Circle K

Row 1: Joseph Hock (secretary), John Foscolos (President), Peter Ward (treasurer). Fred Dauer (public relations office). row 2: Festus Halay, Sung-Cheul Lee, Bob Lysik, Norman Lake.

In keeping with the ideals of service to the school and the community, which were established by the charter members of the organization, Circle K began its activities by participating on the Freshman Week Committee. Refreshment service was provided by the organization at fall and spring registrations, the Freshman Ball and many basketball games. Gymnasium custodial services were also offered by the organization.

Other projects included helping with the Parents Day program, assisting the United Fund, decorating Marina Hall during the Christmas season, helping with a Christmas party for the needy children of Bridgeport and participating on the U.B. Day committee.

Row 1: Dennis Hallahan, John Costa, Daniel Rubino, Mike Sgrillo, Fred Dauer. row 2: Robert Marcoux, Bob Lysik, Ed Hardy, Chris Foster, Bob Malmgren, Jim Walter, Frank Mizak, Pete Kerwin. row 3: Mike English, Pete Baccieri, Joe Costaldo, Bill Conners, Fiore Bruno, Giuliano D'Andrea, Dan Ianello.

The Engineering Society was founded for the purpose of advancing and disseminating knowledge of the theory of engineering, the presentation of a proper perspective of engineering work, and the opportunity to promote a professional consciousness and fellowship among the students of the College of Engineering of the University of Bridgeport.

Part of this purpose was accomplished by a series of tours through industrial plants and laboratories such as General Electric Corporation, Brookhaven National Laboratory, and the Bullard Company. Explanatory lectures accompanied these tours.

Fellowship was integrated by various social functions carried on at different times of the year. These events included the annual dance, the Annual Alumni Banquet, a picnic, and participation in the monthly meetings of various professional societies.

"The officers"

Engineering Society

President ---------- John Foscolos

Vice-President ---------- Tim McCoy

Secretary ---------- Dennis Hallahan

Treasurer ---------- Mike Sgrillo

Public Relations Officer ---------- John Costa

Advisor ---------- Mr. Petrie

A Capella Choir

Row 1: Ilene Wiseman, Louise Whitney, Marianne Minutola, Barbara Hutchinson, Marilyn Trew, Margaret Figlar, Elizabeth Guzzi, Nancy Buckhout, Joyce Doben, W. Earl Sauerwein, director. row 2: Natalie Burdon, Caroline Skinner, Barbara Nalepa, Charles Whitman, William Sinclair, Donald Osteyee, Joyce Macaulay, Carolyn Davis, Carol Smith. row 3: Barbara Jennings, Arline Brooke, Vincent Perry, Allen Johnson, Robert Wolfe, Bruce Johnson, James Smith, Alex Yanosy, John Keramis, Frank Lester, Edward Carey, John Marshall, Donald Flaherty, Ralph Grimaldi, Richard Spadaccino.

Spurred, cajoled, coaxed, and guided by their tenderly tyranical director, Professor Sauerwein, the A Capella Choir lent their resonant voices to grace many University functions. This year our choir performed before audiences in Hartford, Southbury, and New Jersey. Their skillfully executed repetoire of moving but difficult pieces gave our school something of which it can be truly proud.

Phi Omicron Upsilon

SOPHS

ow 1: Ann Colavolpe (vice-president), Sheila Magerer (secretary), Judy Rivard (treasurer), Ann artin (president), Marietta Scarpa (social director), Barbara Herman. row 2: Margaret Galligan, aine Kiselstein, Ann Szecsy, Sally Cole, Dolores Ventrilio, Alberta DeFeo, Margaret Lind, Judy lenski, Linda Tobias, Mary Ann Mylen, Barbara Stasilowicz, Lynne Barinebl, Carol Girvan, Barbara ster, Barbara Wood. row 3: Bridgenne Querro, Sima Susswein, Joan Meierovitz, Lana Freedman, ary Ann Troiano, Carol Gruber, Mary Ann Mitchell, Carole Siswick, Sarah Stearns, Joyce urkin, Jean Clifford, Gail Blowers, Mona Belinsky, Mary Ann Baldwin, Audrey Koppel, Barbara uedemann, Barbara Candelora, Donna Creaturo.

Phi Omicron Upsilon, the Dental Hygiene Sorority has reorganized in anticipation of becoming a national organization. Its purpose is to promote fellowship and unity among the dental hygiene students and to introduce them to different aspects of the dental profession.

FROSH

Row 1: Miss Moore (advisor), Joyce Doben (social director), Rosemary Dolan (Vice-President), Joyce Macaulay (president), Janice Normandin (recording Secretary), Pat Campean (treasurer), Mary Murphy (Corresponding secretary). row 2: Harriet Barske, Pat Cappello, Elizabeth McNeff, Marie Rysiejko, Mary Ellen Ash, Mary Ann Nelson, Paulette Kobbe, Alida Ingham, Betty Talley, Terry Miazga, Charlot Smolansky, Dolores Coviello. row 3: Carol Listopad, Ann Failla, Yvonne Lallier, Joanne Catandella, Portia Kerin, Janet Langer, Pat Nucera, Roberta Toll.

Women's House Government

Women's House Government acts as a spokesman for the dormitory students at the University of Bridgeport. Representatives from all floors of the dormitories provide the girls with a governing body. Organization, activities, and infractions of rules are discussed and in cases of liability, corrections are instituted. This organization is the mediating position between the students and the administration under the guidance of Dr. Claire Fulcher.

Row 1: Dr. Claire Fulcher (advisor), Elaine Hochman (student council representative), Vicki Nalle (treasurer), Joan Kaplan (president), Maddie Zuckerman (vice-president), Barbara Gregory (recording Secretary), Marion Dickstein (Corresponding secretary). row 2: Myrna Cantor, Shirley Moran, Rose Pacharz, Betty Talley, Anne Werba, Rosemary Gannon, Sylvia Kramer, Louise Forman, Ann Martin, Sue Herman. row 3: Barbara Foster, Susan Kramer, Linda Groden, Marion Kligman, Sandy Hodge, Judy Ullian, Pat Dasko, Jo-Ann Lipton, Julie Bongiorno, Pamela Small, Sheila Magerer.

Men's Senate

Men's Senate is comparable to Women's House Government. Representatives are selected from each male resident hall. This organization is concerned with the welfare of the male dormitory student and resolves complaints, plans organization of dormitories, and acts as the mediator between students and administration.

Row 1: Mr. Marshall (advisor), Joel Englander, Kenneth Begelman (president), Jack Fullen (vice-president), Mr. Sherman (advisor). row 2: Steve Nadler, Joseph Trinidad, Steve Stammer, Paul Freitag, Barry Roberts, Larry Brostoff, Bob Jackman.

Honor Council

Row 1: Hermanita Rosser, Gale Werman, Sue Herman, Joyce Doben (chairman), Phoebe Gelford, Joan Kaplan.

The Honor Council represents the governing body of the Honor System. This body controls the regulations concerning curfews, and entering and leaving the dormitories. The six members are chosen by the Residence Assistants, Women's Dormitory Counselers, and the Dean of Women.

They function under the guidance of Dr. Claire Fulcher. The Honor System is a ramification of Women's House Government, and offers students guilty of violation a chance to defend themselves before their peers and imbibes dormitory regulations with new meaning.

CNRNA

Row 1: Ellen Martens Dauer, Jeanne Coty (treasurer), Mollietta DePompa Communale (president), Venner Farley (vice-president), Lois Martin (secretary). row 2: Louise Mularcik, Violet Perva, Violet Zilavage, Mary Frances Dolan, Jean Thrasher, Barbara Cantalini, Edna Stager, Elizabeth Myott.

The College of Nursing, Registered Nurse Association, came into existance to meet the needs of a growing program for registered nurse students.

Each semester, a welcoming tea has been held for all new registered nurse students. In May of each year, an annual celebration in honor of the graduating students and an annual banquet has been planned.

With many future plans ahead the association looks forward to the time when the "white jackets with gold and black emblems" will be recognized all over the campus.

Row 1: Rejeanne Begin (Secretary), Albert Tannenbaum (Vice President), Raymond Cormier (President), Yvette Boedbenner (Treasurer). row 2: Phyllis Whitney, Tom McDermott, Kjell Svendsen, Joe Restuccia, Ann Labarre.

The French Club was organized to promote interest in language study. It provides the student with a comprehensive view of past and present French culture and is closely integrated with the language curriculum. Any student of the French language may join by attending the first meeting in the fall.

French Club

Row 1: Dr. Eric Marcus, John P. Abt, Kjell Svendsen (vice-president), Dotty Stadler (Secretary), Cynthia Kraynik. row 2: Kilian Brech, Joseph Hock, Rudy Knodt, Dian Doda.

The German Club at the University of Bridgeport was organized to broaden the knowledge of the language and culture within its members. The club enables the students to become more acquainted with German and to appreciate it to a fuller extent, by extra curricular informal studies of German music and literature and small German suppers.

German Club

Spanish Club

The Spanish Club was organized for students interested in the Spanish culture and language. It provides lectures and discussions and is integrated with the language curriculum. Any student of the Spanish language may join by attending the first meeting in the fall.

Row 1: Ann Labarre, Jack Coogan (Public Relations), Raymond Cormier (Vice President), Joe Arascunaga (President), Jose Terron (Secretary), Marilyn Arzt. row 2: Joseph Malone, Joe Restuccia, Joe Belinkie, Joel Siskovic, George Masaitis, Joseph Testo, Don Kaiser. row 3: Rachel Rothchild, Lea Lander, Regeanne Begin, Yvette Bredbenner.

Music Association

Listening to Bach! Practicing the viola! Such are the pleasures of this small group. This group open to all music and non-music majors alike, will get a boost by being able to enjoy new facilities in the new Student Union. Right now the Music Association has a substantial library and many listening and practicing rooms in the Music Hall.

Row 1: Jo-Ann Lipton, Donald Flaherty, Rosemary Tancredi, Bill Sinclair, Ed Griswold, Florence Caterson. row 2: Bernie Rosenblatt, Thomas DiMaio, Frank Coppola, Dante Bedini, Clara Takacs, Barbara Jennings, Natalie Burdon, Barbara Saul.

Psychology Society

The Psychology Society established in 1958, endeavors to supplement the knowledge of its interested members beyond the classroom. Field trips, discussions, experiments, reports, working and observations at a local institution for the mentally retarded compose the means by which a student may further fulfill his desire for psychological insight. Through the diligent advising by our new Department Chairman, Dr. Whittaker, fresh horizons have been made possible with subsequent plans for their conquest during the coming year.

Row 1: Dr. James Whittaker, Dennis Bileca, Co-Chairman, Bert Popkin, Executive Chairman, Mickey Etter, Co-Chairman, Lin Lester, Recording Secretary, Eilene Kellman, Treasurer. Row 2: Alan Schlossberg, Mike Wargo, Stephen Antine, Joseph Testo, Edmund Wolf, John P. Abt, Jack Rosenberg, Leon Teft, Roger Ishkan. Row 3: Joy Kroin, Judy Rabinor, Elaine O'Shea, Sharon Pavlow, Winona Dufford, Marianne Minutola, Roberta King, Marcia Stewart.

Biology Society

The Biology Society was founded on the UB campus in 1947 under the auspices of the late Professor Wm. W. Everett. Meeting once a month, the members enjoy films, speakers, and general discussions on various aspects of the biological sciences.

The Society contributes to the Biology department by donating gifts of equipment, and are in the process of establishing a departmental library.

This year is concluded by the annual exotic banquet and a social event which gives seniors an appreciation of their collegiate work.

Row 1: Rene Bullogh, Secretary, Eric Greenhut, Treasurer, Dave Mintell, President, Robert Sydiskis, Vice-President. Row 2: Alfred Thomas, John Fox, M. Ronald Glaser, Thomas Negele, Peter Sanchez, Michael Kraynak. Row 3: Steve Stein, Jean Hadden, Anthony Paulousky, Festus Halay.

Row 1: Kurt Pffankuch Treas., Gene Conroy, V. P., Dave Simpson Pres., Nancy Buckhout, Secretary. Row 2: Felda Absent, Vivian Verrilli, Charlie Maloffi, Shotgun Slade, Joy Polito. Row 3: Henry Youd, Bob Armstrong, Bob Ireland, Vern Brown, Herb "Hustler" Swift, Andre "The Tiger" Guilbert.

U.B. students interested in the Republican Party, this year formed a Young Republican Club. The object of the club is to bring young people into the Republican Party and to foster and encourage the activities of the Republican Party. To fulfill these objectives the U.B.Y.R. club has become active in state, county, and local party affairs. The coming campaign will find the U.B.Y.R. club actively supporting at the election of Republican candidates to office.

Young Republicans

Row 1: John N. Cupole, Treasurer, Robin Altieri, Vice-President, Ed Fernandez, President, Louise Curtis, Secretary. Row 2: Phyllis Festa, Marianne Minutola, Sue Chopsky, Boni Carbone, Flo Galino, June Boros, Judy Graves, Liz Guzzy, Jean Richens, Pat Dasko. Row 3: Bill Marshall, Jim Demotses, Jerry Rookasin, George Masaitis, Frank Mizak, Jerry Lessner.

A new club on campus this year, the Young Democrats train its members as effective political workers. During the past school year the Young Dems have had many socials at which among the more noteable speakers was Norman Hewitt, state senator from Conn. Active in state and local affairs, the Young Dems will be active in the coming presidential campaign.

Young Democrats

Row 1: Anneliese Schladitz, Recording Secretary, Nancy Harvey, President, Gail Minty, Vice-President, Marcia Stewart, Treasurer. Row 2: Sung Chuel Lee, Janet Robertson, Ann Baird, Alvin DeWalt.

The Christian Association is made up of students from several religious denominations. Its purpose is to stimulate thought and action in higher education from the Christian point of view. It sponsors convocations, study and discussion groups, and lectures. The association is related to the Student Christian Movement and is sponsored by the Council of Churches of Greater Bridgeport.

Christian Association

Row 1: Louise Whitney, Festus Halay, Vice-President, Nancy Beardsley, President, Susan Moscrip.

The Canterbury Association is one of the newest organizations on campus. It is a national student organization, conducted under the auspices of the Episcopal church. Its purpose is to promote Christian fellowship through social service, educational activities and worship.

Canterbury Club

Newman Club

The main purpose of the Newman Club is to offer spiritual guidance and social functions to the student. The organization has the largest student membership on campus, offering social activities throughout the year. The Mass, followed by breakfast, is offered every Sunday morning in the chapel. For the first time Mass was said daily during the Lenten season. The Chaplain of the club is Rev. Father McGough who supervises all activities. Rev. Father Russo, from Notre Dame High School, usually lectures on the college student and religion.

Angelo Palumbo, Donna Sellick, Ronald Osborne, President, Father Holbrook, Advisor.

Hillel

Hillel, a religious organization, was founded at the University of Bridgeport in 1955. A meeting is held each week under the direction of its advisor, Professor Charles Jacobs. Speakers and social activities are scheduled throughout the year. This organization has been very successful in the past year.

Row 1: Mr. Charles J. Jacobs, Rhoda Fogelsohn, Secretary, Steve Stammer, President, Steve Stein, Vice-President, Mr. Jack H. Cohen. Row 2: Ellie Tinkle, Roberta Newman, Susan Kreisler, Gerald Frauwirth, Warren Linder, Joy Kroin, Betsy Banquer.

S.A.M.

The Society for Advancement of Management is a recognized national professional organization of management in industry, commerce, government and education, and the pioneer in management philosophy.

The basic objectives of the program are: to bring together executives in business and business majors, to serve as a medium for the exchange and distribution of information, and to provide students with the opportunity to participate in the organizing, planning, directing and controlling the activities of an organization.

Row 1: John Panula, Ann Rozett, Vice-President, Tony Presutto, President, Gail Oken, Henry Youd. Row 2: Dick Deichmann, Robert Lesko, Sid Kahn, Allen Haws, Jock Kiley, Dave Shapiro, Henry Silverman, Bob Graham, Bob Lysik. Row 3: Sal Norcia, Fred Dauer, Paul Samuels, Andy Geier, Bob Biral, Dave Simpson, Frank Mizak, Ed Fernandez, Gordon Wagner, Dick Thomas.

Marketing Club

The Marketing Club, which was organized in 1950 under the auspices of the American Marketing Association, brings first-hand information to students majoring in Marketing.

It has been fortunate in having many interesting speakers on different aspects of the business world. One of these speakers was Dean Eaton V. W. Read who spoke on the topic: "The Future of the Business Student."

Row 1: Dr. Petitjean, Allen Haws, Secretary, Robert Lesko, Vice-President, Andy Geier, President, John Panula, Vice-President, Dick Thomas, Vice-President, Mr. Protheroe. Row 2: Don Wilks, Tony Presutto, Phil Abrams, Joel Englander, Bob Biral, Charles Dragonette, Gordon Wagner.

Row 1: Dr. Palmer, Sara Howard, Treasurer, Bert Popkin, President, Stephan Toth, Vice-President, Nancy Harvey, Recording Secretary, Judith Krawitz, Publicity Chairman, Jeanne Taylor, Membership Chairman. Row 2: Sandra Berg, Roberta Newman, Judi Septon, Susan Kreisler, Jimmy McGarry, Dick LaMarche, Carole Curry, Nancy Buckhout, Barbara Nalepa, Jeanne Richens. Row 3: Barbara Gregory, Brenda Krandell, Renata Goetzl, Arlene Weiss, Joy Kroin, Betty Siemer, Pat Duffy, Pat Lambert, Louise Whitney, Nancy Beardsley, Joan Sopko.

The Student Education Association is composed of students majoring in education and works with the Connecticut Education Association and other colleges throughout the state. It endeavors to acquaint the prospective teacher with problems and challenges facing education today. The organization works closely with local in-service professional organizations and participates in state and national conferences, providing the students with invaluable information about their future profession.

Student Education Association

Pi Gamma Mu is an honor society that is dedicated to the advancement of Social Science. The members are nominated by the Department Chairmen and voted on by the members. This national organization presents papers at National Symposiums and publishes a magazine, *Social Science*.

Pi Gamma Mu

Row 1: Mr. William Banks, Sharon Pavlow, Barbara Litrop, Barbara Bertany. Row 2: Edward Fernandez, Dennis Bileca, Gene Conroy, Fred Dauer, Don Kaiser, David Simpson.

Reorganized five years ago, the Debating Society offers enjoyment in the art of debate and training for future professional persons. Tournaments are held with Wesleyan, St. Joseph's College, Hartford University, Maine, Bown, Massachusetts Institute of Technology and Holy Cross, throughout the school year.

Debating Society

Row 1: Mr. Charles Goulding, Stephan Toth, President, Louise Whitney, Vice-President, Barbara Gregory, Treasurer, Joan Sopko, Secretary, Miss Helen M. Scurr. Row 2: Joan Sternberg, Carol Curry, C.L.B. Tietjen, Raymond Cormier, James Carroll, Mary Umstatter, Jolane Newman.

The Literary Society is composed of students interested in the history and interpretation of literature. The Society reviews and discusses literary works, sponsors convocations and entertains speakers. It is under the guidance of Professor Goulding and Dr. Scurr.

Literary Society

Green's Garnishers

Many of you have never really looked to see who serves you coffee while you still have sand in your eyes, or who makes that rare cheeseburger special to help you get through that sociology class, or pours you the lemonade to help cool off your brow. These are the personalities behind the shelves of "cuisine." Next time you "draw one," look at those faces and make them familiar.

Row 1: Pedro Hernandez, Mr. Green, Raphael Gonzales, Rauol Rivera. Row 2: Betty Ross, Mrs. Green, Hannah Lawrence, Clara Brannan, Mary Smith.

Student Spirit

Student Spirit, a subcommittee of the Student Council, has as its main function planning the Homecoming Weekend. This year for the first time, the Homecoming parade traveled through the business center of Bridgeport. On Saturday, judging of the dormitory displays preceeded the parade and football game. Eli's Chosen Six performed in a spirited jazz concert at Alumni Hall and Josh White performed Sunday before the presentation of awards for the winning float and dormitory display.

Student Spirit made its biggest contribution by their vivid and enthusiastic support of football, basketball and soccer games.

Row 1: Mrs. Marian Hotchkiss, Don Kaiser, Co-Chairman, Mike Wargo, Co-Chairman, June Boros, Joe Bober. Row 2: Marianne Minutola, Cal Loss, Judy Graves.

Industrial Design Society

The growing field of Industrial Design promoted interest and education in the art-design curriculum and lead to the formation of the Industrial Design Society in 1952.

Exhibits and meetings with other design schools gives the opportunity to compare technique and workmanship and stimulates interest among other college students.

Row 1: Donald Osteyee, Oliver Bond-Nelson, Joseph Mannino, Roger LaForte, Mr. Douglas Merrilees. Row 2: Ronald Brill, Thomas Harvey, William Nelson, Al Gluckman, Vernon Brown, Robert Janosko, Peter Allard, Leonard Casillo, Robert Hodgkinson.

Institute of Radio Engineers

Having many chapters at different schools all around the country, this professional organization has been a gleam in the eyes of a dedicated few for some time and has at last become a reality. Under the direction of Dr. Silverstone this chapter, like all the rest, devotes their time to studying ways and means of obtaining different results with the same equipment and the same results with new equipment in the field of electronics.

Row 1: Dr. David Silverstone, Lloyd Leichter, Joe Luciano, President, Al Ameer, Bill Koke. Row 2: Joe Trinadad, Joe Williams, Bob Lysik, Al Cote, Hani Azzam, Charles Wiegand, Bob Malmgren, George Clark, Don Weber, John Diglio. Row 3: Fred Rowland, Bob Makar, John Foscolos, Joe Skortosky, Bob Wardman, Joh VanHise, Dave Riordan, Bert Sheppard, Tom Hunter, Fred Dauer.

Row 1: Mr. William DeSiero, Mimi Gerratana, Secretary, John Metcalf, Chairman, Jack Stewart, Treasurer, Mrs. Marion Hotchkiss. Row 2: Mary Ann Somok, John Foscolos, Bob Lysik, Fred Dauer, Frank Mizak, Steve Stammer, Kurt Pfannkuch, Herb Swift, Don Kaiser, Ray Crowley, Joy Polito. Row 3: Carole Halkovic, Marianne Minutola, Louise Curtis, Ellen Martens Dauer, June Boros, Jim Salter, Mike Wargo, Bob Verna, Bob Wolfe, Dian Doda, Judy Kovalsky, Barbara Prawdzik, Sandy Hodge, Sally Safko.

Square those beanies! Sing the Alma Mater! Recite the U.B. cheers! These were just a few of the commands given to the incoming freshmen by the Freshman Week Committee. All was in fun though and both groups enjoyed the entire week which consisted of a picnic, convocation, a jazz concert, a movie, a record hop, guided tours, and highlight of the week, the Freshman Ball.

Freshman Week Committee

Row 1: Richard Cassey, Treasurer, Anthony Paulousky, Vice-President, David Mintell, President, James Blue, Vice-President, Ed Griswold, Recording Secretary. Row 2: Sung Chuel Lee, Jack Horner, Corresponding Secretary, Harold Diamond, Richard Paulik, Blaise Lombardi, Giuliano D'Andrea.

Alpha Phi Omega, a national fraternity, was organized at Lafayette College in 1925. The Theta Psi chapter, organized in 1950 at the University of Bridgeport, has rendered many worthwhile services to the school and has participated in social and intrafraternity functions.

Alpha Phi Omega

Row 1: Mr. James Fenner, Jackie White, Pauline Ellis, Wayne MacDuffie, President, Sandy Kohl, Barbara Karnes, Catherine Crochiere. Row 2: Donna Sellick, Leif Dahl, William Badal, Charles Wiegand, Larry Kerner, Jack Harris, Carlton Noyes, Norman Peders, Ronald Pedone, Tom Martin, Tom Hunter, Donna Lundvall. Row 3: Ginger Pagano, Edie Kraska, Betty Siemers, Frank Coviello, Gary Zurinskas, Mario Verde, Rich Balt, Mike Chodorcoff, Rosemary Mitchell, Nancy Goff, Ellie Kroska.

This year the University of Bridgeport Ski Club had its best season, as far as fun, membership, and trips were concerned. During mid-semester break, the club spent five days at Mt. Snow in Vermont on a trip filled with fun, spills, skiing, and partying. In March they took a small trip to Mohawk Mountain in Connecticut and continued their skiing and fun.

Ski Club

Row 1: Joel Englander, Bruce Hinman, Bob Kilpatrick. Skip Persson, Winona Dufford, Dave Marks. Row 2: Richard Lonergan, Martin Halpert, Ellen Blanchard, Jack Auletta, Senior Blanchard, Fred Sussenberger, Charles Morse, Peggy Raisbeck, Heather Carpenter.

Throughout the past year members of the University of Bridgeport Sports Car Club have participated in many events, had several parties, and accumulated numerous honors. The club held a gymkahna in which the contestants had to compete against each other in a foot of mud. Winky Dufford came in last, but put on a fabulous show for the audience. The U. B. Sports Car Club continues to be active throughout the summer months.

Sports Car Club

Women's Athletic Association

The Women's Athletic Association is open to all sports-minded U.B. girls, and provides them with a program of various athletic activities. Teams from dormitories, sororities and commuting areas participated in sports events. In the fall the W.A.A. held its annual banquet for awarding trophies. The large enrollment of the organization has made it an active and prominent organization.

Row 1: Dian Doda, Corresponding Secretary, Rosemarie Sepe, President, Carol Kenel, Vice-President, Jo-Ann Santarsiere. Row 2: Roberta Toll, Bonnie Maslowski, Barbara Feeley, Barbara Karnes, Rosemary Mitchell, Sandy Kohl, Nancy Vandergrift.

Bridgettes

The University of Bridgeport twirling squad, better known as the Bridgettes, has become more and more active throughout the years. The group headed by Barbara Rogers, marched at every home football game along with the U.B. Band. The squad has been enlarging in members and interest has been consistently increasing.

Donna Sellick, Yvonne Demery, Barbara Rodgers, Yvonne Lallier, Roberta Newman.

Interfraternity Council

Α Δ Ω Β Γ Φ Δ Ρ Σ Ι Γ

Α Γ Φ Χ Σ Δ Φ Ω Χ Σ Λ Χ

Χ Ζ Ρ Κ Β Ρ Σ Ο Σ Θ Ε

Ι Δ Π Ω Ε Ρ Σ Φ Α Θ Σ

Τ Β Σ

Row 1: Donald Rimkunas, Joe Williams, Hani Azzam, Fred Rowland, Jon Van Hise. Row 2: Robert Williams, Ed Olson, Jim Murphy, Walt Burling, George Clark, Robert Murphy, Pete King, Richard Mathews. Row 3: Bill Neew, Walt McKeever, Richard Bielik, Vincent Perry, Albert Aurilio, Dick Pike.

Alpha Delta Omega

President ---------- Hani Azzam
Treasurer ---------- Jon Van Hise
Rec. and Corr. Sec. ---------- Joe Williams
Historian ---------- Jim Murphy
IFC Rep. ---------- Walt Burling
Equerry ---------- George Clark
Advisors: ---------- Mr. Kendall, Mr. Allen

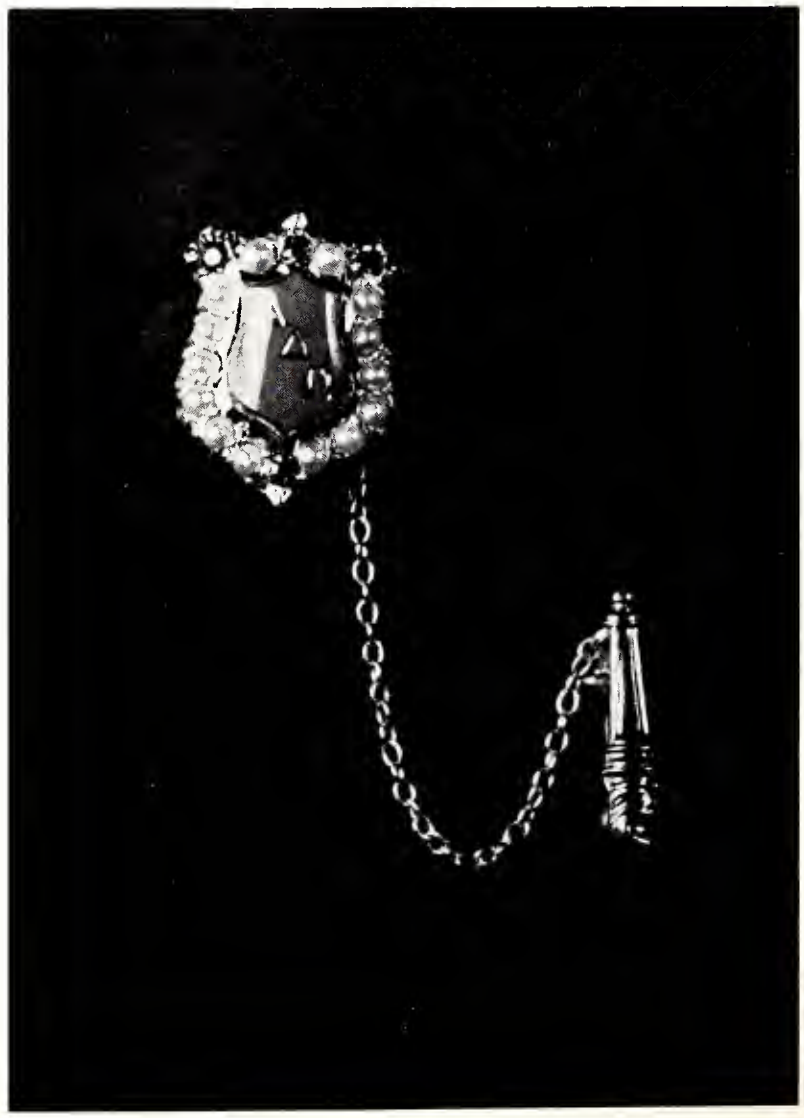

1960
ATLANTIC
OCEAN
The
EMPIRE STATE BUILDING

Row 1: Bill Ritter, Paul Feeley, Tom Thompson, Bob Darula, Tom McCarthy. Row 2: Nick Worth, John Hutchinson, Bart Maverick, Ralph King, John Kopka, Rick Fallman, Arthur Wright, John Coogan. Row 3: Bob Deveau, Charles Carchidi, Allan Koperwhats, Richard Mauri.

Alpha Gamma Phi

President ..... Tom Thompson
Vice President ..... Bob Darula
Treasurer ..... Charles Carchidi
Recording Sec. ..... Paul Feeley
Corr. Secretary ..... John Majesko
IFC Rep. ..... John Majesko
Chaplain ..... Bill Ritter
Social Chairman ..... Rick Follman
Advisor ..... Mr. Kondratovich

Alpha Gamma Phi

Row 1: Anita Korshak, Jeanne Taylor, Loretta Witowski, Rosemary Sweeney, Dottie Stadler. Row 2: Shirley Moran, Marilyn Lypsius, Barbara Skolnick, Pauline Ellis, Clara Takacs, Lynne Ormsby, Carole Curry, Mary Lou Flanigan, Karen Smith, Dian Doda. Row 3: Adrienne Conveigh, Sheila Gifford, Barbara Fishbein, Rose Pacharz, Nancy Young, Jackie Pia, Marilyn Chapman.

Beta Gamma

President _____ Loretta Witowski
Vice President _____ Jeanne Taylor
Treasurer _____ Rosemary Sweeney
Rec. Secretary _____ Anita Korshak
Corr. Secretary _____ Dotti Stadler
IFC Rep. _____ Marylou Flanigan
Social Act. Chrmn _____ Dian Doda
Advisor _____ Mrs. Greenhalgh

B

Γ

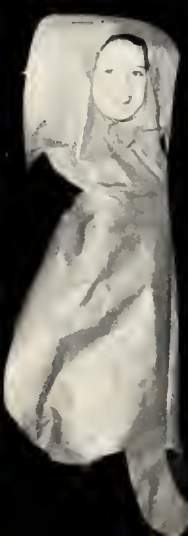

Row 1: Joan Meyers, Sylvia Pirozzoli, Carole Breen, Leah Orlin, Ann LaBarre, Mrs. J. M. van der Kroef. Row 2: Barbara Brown, Gail Oken, Michele Everett, Stephanie Tomasko, Ann Rozett, Marian Szederes, Laurie Jacknis, Barbara Litrop, Lois Ackerman.

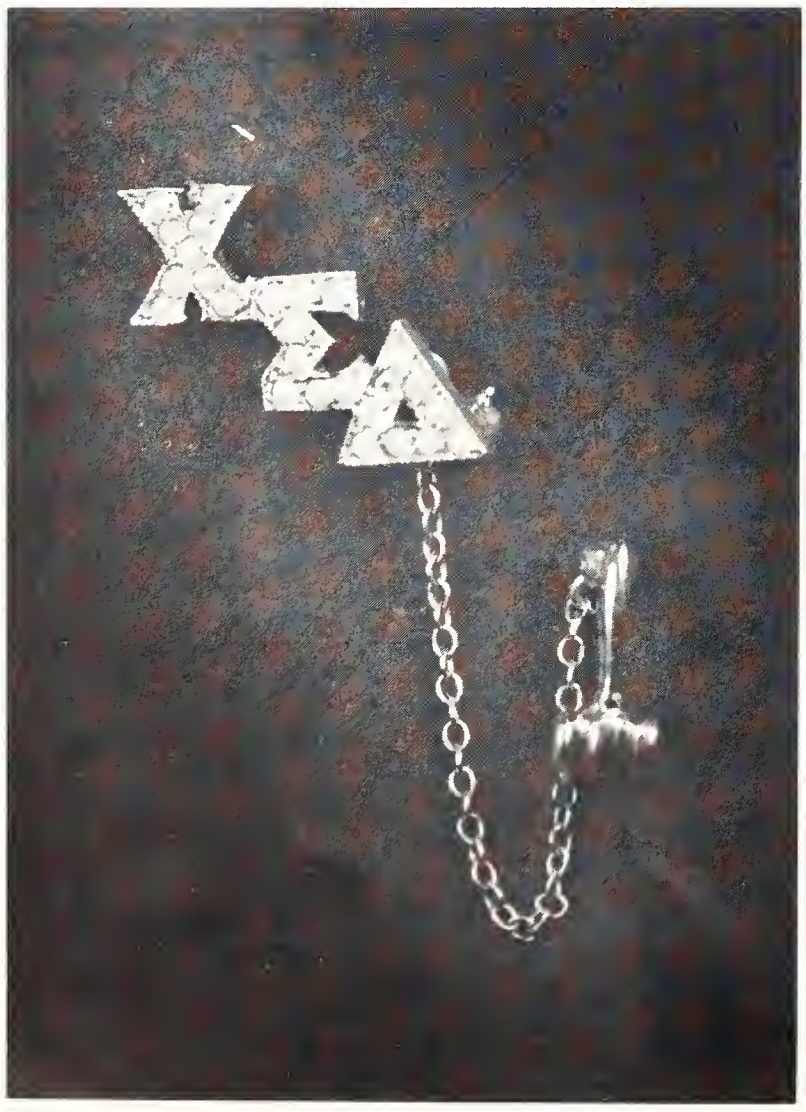

Chi Sigma Delta

President ..... Carole Breen
Vice President ..... Sylvia Pirozzoli
Treasurer ..... Leah Orlin
Rec. Sec. ..... Ann Labarre
Corr. Sec. ..... Joan Meyers
Pledgemasters ..... Ann Rozett
Joan Meyers
Advisor ..... Mrs. J. VanderKroef

1. "Harvey" First Prize

2. "Pledges are we"

3. "The Construction gang"

5. "Mr. Wonderful"

4. "Smile pretty"

Row 1: Ruth Klein, Paula Norcross, Jean Franchino, Carol Harelick. Row 2: Boni Carbone, Kathy Wasco, Judy Graves, Louise Curtis, June Boros, Liz Guzzi, Alicia McGrath, Judy Heinle. Row 3: Robin Altieri, Marianne Minutola, Sue Chopsky, Carole Halkovic, Phyllis Festa, Natalie Glowatsky, Carolyn Martin.

Chi Zeta Rho

President ---------- Jean Franchino
Vice-Presidetn ---------- Paula Norcross
Treasurer ---------- Mary Ellen Ash
Secretary ---------- Carole Harelick
Historian ---------- Ruth Klein
Advisor ---------- Miss Doris May
Advisor ---------- Mr. J. McKeon

XZP
XZP
1960
ss may's
ttle
girls
Advanced
glasses
UB
the best
to you
from the
girls in
Blue...
Chi Zeta Rho
XZP
late for class

Row 1: Roger Soderholm, Ian Black, Bob Graham, Kurt Pfannkuch, Ray Crowley. Row 2: Raymond Luk, Donald Kaiser, Gene Conroy, Brian Beregszazy, Joe Yasinski, Frank DeMasi, Al Cote, Frank Misak, Frank Pagano. Row 3: Warren DiLibro, Mike Wargo, Bob Verna, Harry Lindberg, Bob Patrignelli, Don Osteyee, Stan Engle, Gordon Cassano, Thomas Minotti, Bill Schwabacher, John Pellegrino.

Iota Delta Pi

President ____ Robert Graham
Vice President ____ George Sayres
Treasurer ____ Kurt Pfannkuch
Rec. Secretary ____ Ian F. Black
Corr. Secretary ____ George Sayres
Historian ____ Joseph Trinidad
Sgt. at Arms ____ Jerome Rookasin

IOTA DELTA PI

RUTHERFORD

Non Sibi Sed Omnibus

DELTA PI

Row 1: Mr. DiSpirito, John Lynch, Harold Windsor, Roger Abbate, Bob McCullagh, Mr. Greenhalgh. Row 2: Mike Landolphi, Matthew Kaishian, Tasso Chirogianis, Ed Carey, Raymond Cordani, James Griglun, Doug Forchielli, Walter Drozeck, Jerry Zabielski, Robert Budd. Row 3: Al Churilla, Frank Castagnaro, Robert Milikin, Thomas Richards, Ben Biscoglio, Richard Eyre, Tom Pandolfi, Dick Roth, Ralph Howe, Peter Galindez, Frank Pisano. Missing: James Smith, Leonard Ledet, John Marshall, Bruce Johnson, Bob Lynch, Richard Armstrong.

Kapha Beta Rho

President ..... Roger Abbate
Vice President ..... Robert McCullagh
Treasurer ..... John Lynch
Rec. Secretary ..... Harold Windsor
Corr. Secretary ..... Ralph Howe
Historian ..... Robert Budd
Sgt. at Arms ..... James Smith
Advisors: ..... Mr. Milton Greenhalgh
Mr. Robert DiSpirito

KBR
AGP
KAPPA BETA RHO
PRISONER OF LOVE

Row 1: Mr. William DeSiero, Foster Muzea, Robert Lesko, Eugene Glennon, Walter Londergan. Row 2: Dennis Billeca, Don Miklus, Ed Detour, Rudy Valentine, Bill Darragh, Harry Schilb, Frank Forni, Mike Sgrillo, Tom Gorman, Tony Granger, John Aires, Dennis DeSocio, Joe Silva, Frank Melone. Row 3: Charles Paterno, Al Palombo, Andy Geier, Fred Dauer, George Muzea, Vito Rallo, Ralph Papazian, Roy Bruno, Dom Lacerenza, Peter Guerrieri, Donald Feeley, Dick LaMarche, Walt Czekaj.

Omega Sigma Rho

President ---------- Robert Lesko
Vice President ---------- Foster Muzea
Treasurer ---------- John Aslan
Rec. Secretary ---------- Eugene Glennon
Corr. Secretary ---------- George Muzea
Historian ---------- William Darragh
Sgt. at Arms ---------- Vito Rallo
Advisor ---------- Mr. DeSiero

During the past year, Omega Sigma Rho has continued its success as a well-rounded fraternity. Its active participation in campus activities can be seen by the positions held by some of its members:

President of Student Council
President of I.F.C.
President of Sociology Colloqium
President of Pi Gamma Mu (Honorary Society)
President of Society for Advancement of Management
Vice-President of Beta Alpha (Honorary Society)
Social Chairman of I.F.C.
Who's Who in American Colleges (three members)
Football Co-Captain
Golf Captain
Highest Q.P.R. for a Fraternity — 2.5

A very successful social life was started this year with "A Touch of Hawaii," an open dance at Lenny's on Oct. 9, 1959. This continued through the year with a closed dinner-dance and a costume party.

The members of O.S.R. have also donated some time to charity work for the T.B. Association.

Row 1: Mr. Smith, Joel Englander, Marty Rieger, Joel Hand, Dick Weiss, Wayne McDuffie. Row 2: Mike Chodorcaff, Mike Lichenstein, Matt Dillon, Mel Klein, Dave Marks, Marty Halprin, Pat Garret.

Phi Omega Chi

President ..... Robert Laemel
Vice President ..... Melvin Klein
Treasurer ..... Dick Weiss
Rec. Secretary ..... Martin Rigger
Corr. Secretary ..... Wayne McDuffie
Historian ..... Joel Englander
Advisors: ..... Dr. Dolan
Mr. Fenner

Φ Ω X

Row 1: Dr. F. G. Johnson, Peter Kaplan, Joel Schwartz, Paul Brostoff, Mike Kass, Jack Fullen. Row 2: Marv Rubman, Ian Tesar, Joseph Mannino, Frank Esposito, Stuart Wiederhorn, Tony Nappi, Ted Belfanti, Pete Bond-Nelson, Eric Greenhut, Larry Brostoff, Chuck Morse. Row 3: Bruce Jano, Alan Schlossberg, Mark Trager, Gary Zurinskas, Frank Meyer, Pete Vercessi, Jess Sonneborn, Mike Agin, Norman Steinberg, Henry Appell. Missing: Jon Olsen, John Wright.

Sigma Iota Gamma

President ..... Joel Schwartz
Vice President ..... John P. Wright
Treasurer ..... Peter Kaplan
Rec. Secretary ..... Paul Brostoff
Corr. Secretary ..... Mike Kass
Historian ..... Ian Tesar
Parliamentarian ..... Joseph Mannino
Justinian ..... Jack Fullen

Sigma Iota Gamma

SOCIETAS INTER GENERES

Row 1: Michael Schreter, Arthur Ginsburg, Edmund Wolf, Phil Organ, Kenneth Begelman. Row 2: Edward Lucas, Stanley Mandell, Raymond Menchen, Spephen Eisenberg, Gerald Handler, Tonald Glaser, Barry Davis, Joel Goldberg. Row 3: Elliot Mininberg, Sidney Kahn, Donald Karo, Harris Lefkon, Stanley Pollack, Vincent Cuccoli. Missing: Pat Tomasetti, Mr. Alphonse Sherman, Mr. Austin Chapman Jr

Sigma Omicron Sigma

President ---------- Edmund Wolf
Vice President ---------- Art Ginsburg
Treasurer ---------- Pat Tomasetti
Rec. Secretary ---------- Phil Organ
Corr. Secretary ---------- Phil Organ
Historian ---------- Mike Schrecter
Equerry ---------- Kenneth Begelman
IFC Rep. ---------- Stan Mandell
Advisors: ---------- Mr. Sherman
Mr. Chapman

RETARDED
CHILDREN
CAN
BE
HELPED
THE SCRIBE

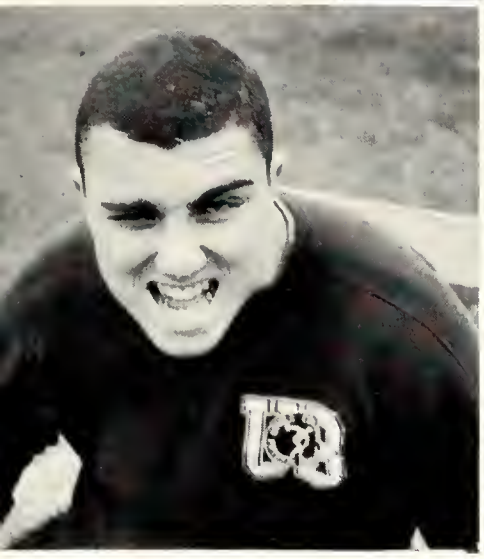

ΣΩΣ

INFORMATION
WINDOW

UB

Row 1: John Ross, John Panula, Frank Tatto, Dick Thomas, George Babey, Jerry Patrick, Ronald Verrilli. Row 2: Jim Merrill, Fred Prunier, Tony Domenico, Jack Kiley, Lou Kocsis, Bob Biral, Bud Colyer, Gordon Wagner. Row 3: Mike English, Sal Norcia, Jim Defeo, John Koch, Robert Durwin, Dave Girard, Ray Sementini. Missing: Lee Beeler.

Sigma Phi Alpha

President ..... Richard M. Thomas
Vice President .. Leon Beeler (acting Pres.)
Treasurer ..... Ronald Verrilli
Rec. Secretary ..... George Babey
Corr. Secretary ..... Frank Tatto
Historian ..... Gerald Patrick
Advisor ..... Mr. Ross

34

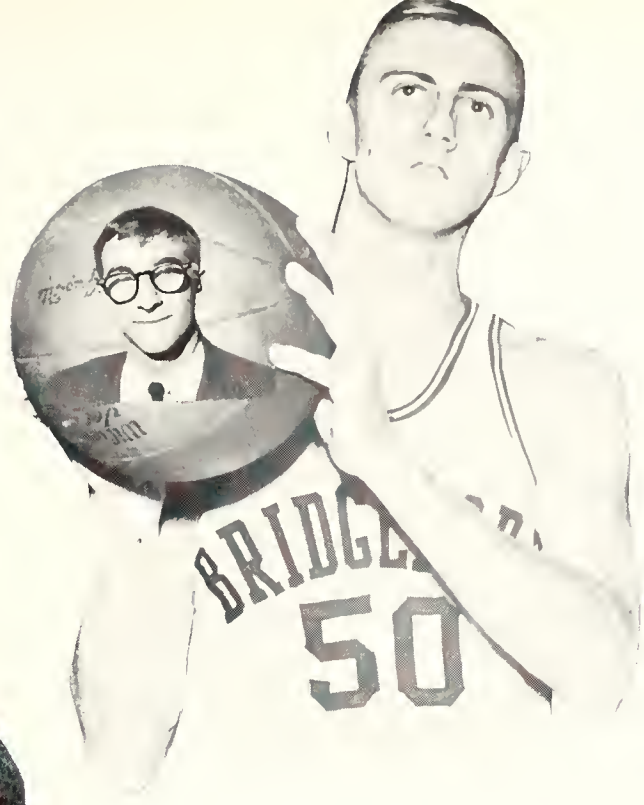
BRIDGE
50

41

74

SIGMA PHI ALPHA

SIGMA PHI ALPHA

Row 1: Ann Failla, Gail Moriarity, Joan Flynn, Barbara Prawdzik, Sally Podufaly, Nancy Harvey. Row 2: Annie Oakley, Phyllis Whitney, Nancy Buckboat, Rosemary Gannon, Joan Antovello, Louise Clark, Nancy Robel, Judy Kovalsky, Jean Richens. Row 3: Barbara Zuffa, Doris Whitney, Sally Safko, Marilyn Looke, Barbara Hutchinson, Evelyn McClasky, Sandy Brown, Joy Polito.

Theta Epsilon

President ---------- Barbara Prawdzik
Vice President ---------- Joan Flynn
Treasurer ---------- Terry Pilarski
Rec. Secretary ---------- Gail Moriarity
Corr. Secretary ---------- Nancy Harvey
Historian ---------- Nancy Robel
Pledgemasters ---------- Nancy Buckout
Louise Clark
Social Chrmn. ---------- Sally Podufally
Ann Failla
Advisor ---------- Dolores Ludka

Row 1: Bob Thomas, Charlie Pragonette, Ed Coffey, Padre Guilbert, Dick Wright, Skip Persson, Jack Stewart. Row 2: Dave Ekstrow, Ollie Tenny, Vern Brown, Jim McQuillan, John Metcalf, Dick Gill, Herb Swift, Jim Deinotses.
Jim Deinotses. Row 3: Ronnie V. Miller, John Papa, Tom Campbell, Bob Wolfe, Don Rice.

Theta Sigma

President	Andre Guilbert
Vice President	Richard Wright
Treasurer	Charles Dragonette
Rec. Secretary	Edward Coffey
Corr. Secretary	Leonard Persson
Historian	Allen Jones
Social Chrmn.	Robert Thomas
Pledgemaster	Jack Stewart

THETA SIGMA
GUARD

Row 1: Allen Haws, Bill Nelson, Tom Burke, Dennis Williams, Anthony Quarless. Row 2: Steve Stein, Alan Bjork, Kilian Brech, Jack Auletta, Bruce Harley, Lance Fravel, Al Turner, Bruce Doyle. Missing: David Haas, Rico Rinaldi, Advisor, Mr. Edward Tornillo.

Upsilon Beta Sigma

President ..... William Nelson
Vice President ..... Thomas Burke
Treasurer ..... Dennis Williams
Rec. Secretary ..... Tony Quarless
Corr. Secretary ..... Allen Haws
Historian ..... Jack Auletta
IFC Reps: ..... David Haas
Dennis Williams

April Frolic

UPSILON BETA SIGMA

Row 1: Mrs. Nicholas Panuzio, Eilene Kellman, Alice Gereghty, Renee Bologh, Maxine Lambert, Renata Goetzl. Row 2: Sharon Pavlow, Carolyn Cohn, Rochelle Osur, Gale Werman, Louise Forman, Marion Dickstein, Judy Ullian, Diane Jorgensen, Barbara Nalepa, Yvonne Lallier. Row 3: Brenda Krandell, Judy Resnick, Mickey Etter, Jane Levy, Gail Schneider, Blossom Ort.

Phi Delta Rho

President ..... Renee Pologh
Vice President ..... Alice Gereghty
Treasurer ..... Renata Goetzl
Rec. Secretary ..... Maxine Lambert
Corr. Secretary ..... Eilene Kellman
Historian ..... Louise Forman
Parliamentarian ..... Barbara Naleps
Pledgemaster ..... Judy Resnick
Social Chrmn. ..... Caroline Cohen
Advisor ..... June Panuzio

Row 1: Nick Panuzio, Tom Gilman, Al Christie, Fred Pike, Richard Lifton, Sandy Katz, Jerry Schwartz. Row 2: Jeff Spitalnik, Walt Zuckerman, Sam Goff, Barry Blumenthal, William Serlin, Bob Halio, Dave Bienstock, Stu Lerner, Nathan Lerner. Row 3: Steve Nadler, Paul Samuels, Jacques Farrell, Pete S'Brollini, Bob Mayer, Sid Paterson, Bob Stein, Brent Toll. Missing: Hank Silverman.

Sigma Lambda Chi

President ..... Fred Pike
Vice President ..... Richard Lifton
Treasurer ..... Sandy Katz
Rec. Secretary ..... Alan Christie
Corr. Secretary ..... Tom Gilman
Historian ..... Stuart Lerner
Chaplain ..... Jerry Schwartz
Advisor ..... Nick Panuzio

SPORTS

Varsity Football

1st Row: George Muzea, Walt Czekay, Robert Deveau, Ron Osborne, Angelo Palumbo, Tom Celestino, Al Koperwhats, Fran Poisson (trainer). 2nd Row: Joe Comunale (Freshman Coach), Walt Drozeck, Roy Bruno, Rudy Valentine, Walter Londergan, Dave Quaqliozzi, Jim Smith, John Lynch, Arthur Wright, Robert DiSpirito (line coach). 3rd Row: Tracy Smith (Freshman Coach), Robert Darula, Tom Shea, Harold Kent, John Moran, Harry Schilb, Ed Carey, Dave Ekstrom, Matt Kaishian, Ralph Papazian, Walter Kondratovich (head coach).

BRIDGEPORT	20	Norwich	6
Bridgeport	6	LYCOMING	30
Bridgeport	12	SOUTHERN CONN.	38
Bridgeport	0	HOFSTRA	47
Bridgeport	14	A.I.C.	40
Bridgeport	14	UPSALA	20
Bridgeport	6	NORTHEASTERN	21
Bridgeport	0	New Britain	0
BRIDGEPORT	12	Brandeis	8

The aggressive Purple Knights opened the 1959 football season by scoring in every quarter but the third to upset a strong Norwich team. The highly-spirited charges of Coach "Kay" drew first blood in the opening period when fullback Tom Shea plunged through the maroon and gold wall from the 1-yard line. An interception by Walt Czekay in Norwich territory set up the game's initial TD, which put Bridgeport in front, 6-0. Before the first period had ended, however, the Horsemen completed a 26-yard touchdown pass to tie the score.

In the second quarter, lineman Vito Rallo recovered a Norwich fumble at midfield. Quarterback George Muzea hit Shea with a 20-yard pass to the 16-yard line. On the next two plays, the hard-running Shea carried the ball to the three. Muzea then sped around his left-end for the second Bridgeport score. The conversion pass from Muzea to Shea was completed. At half time UB led, 14-6.

In the final period, sophomore John Moran recovered a loose ball on the 50-yard line. The Bridgeport front wall proved to be too strong for the Horsemen as the Knights galloped with ease to the Norwich three. Muzea then carried the ball over the goal line by rushing around his right-end for the final score of the game.

In the Lycoming game, a Walt Czekay touchdown pass to Dick Whitcomb in the second period was the only UB score. The Knights were not able to stop the fine Lycoming offense which rolled up 30 points and crushed our chances of gaining a second consecutive victory.

Twenty-five hundred fans watched the Purple and White come from behind twice in the first half to tie the powerful Southern Connecticut team. Quarterback Dick Roth completed TD passes to Whitcomb and Carey to keep UB in contention in the first half of their game against the best small college squad in the East. The New Haven team, however, broke away in the second half and scored a 38-12 triumph over the Knights.

With Muzea, Moran, Lynch, and Londergan on the injury list Hofstra found no difficulty in rolling to a 47-0 victory over the weakened Purple Wave.

Quarterback Muzea gave UB a 14-8 half time lead against American International College by completing second period end-zone passes to Whitcomb and Shea. The A.I.C. offense, however, connected for 24 points in the final quarter to dump the Knights, 40-14.

Halfback Tom Shea plunged three yards through left-tackle to score the initial TD in the first period of the Upsala game. Tom then registered two more points for the Purple and White by completing the conversion pass to Dick Whitcomb. The UB lead was shortlived, however, as the Blue and Grey tallied twice in the second period. The Vikings held their lead throughout the game.

A 4-yard plunge over right-tackle culminated a sustained 50-yard drive by the Knights and gave them a second period 6-0 lead over Northeastern. The Huskies then tightened their defense and held UB scoreless for the remainder of the game. Meanwhile the Red and Black offense smashed through the purple wall for a total of 21 points. The loss was the sixth straight for the injury-riddled Knights.

The New Britain game, smeared with the slippery mud and rain at Arute Field, ended in a scoreless tie. The weather conditions allowed the ball to be moved only 200 yards during the entire contest.

The final game of the season ended in sweet victory for the Knights as a result of some quick thinking by the alert Rudy Valentine. With Brandeis leading 8-6 in the closing minutes of the game, the determined UB line steamrolled the Judges' front wall and blocked a punted ball. The loose pigskin was then scooped up by the 230-pound Valentine. The strong lineman carried the ball 12 yards for the game winning tally.

Although this season wasn't very successful, the will to win and the desire to play the game never disappeared. This was proven by the final win over Brandeis. Some might call this luck — we know it was a never-ending determination on the part of the entire team. As Grantland Rice once said, "It matters not whether you win or lose, it's how you play the game."

GOOD LUCK TO THE PURPLE KNIGHT
OF 1960

Co-Captains Quagliozzi, Londergan.

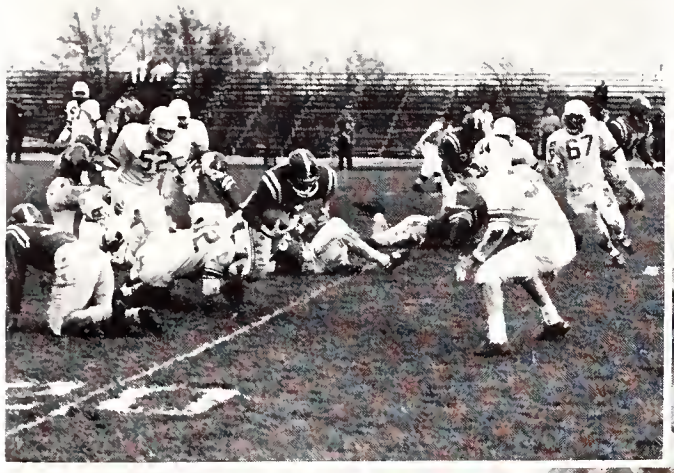

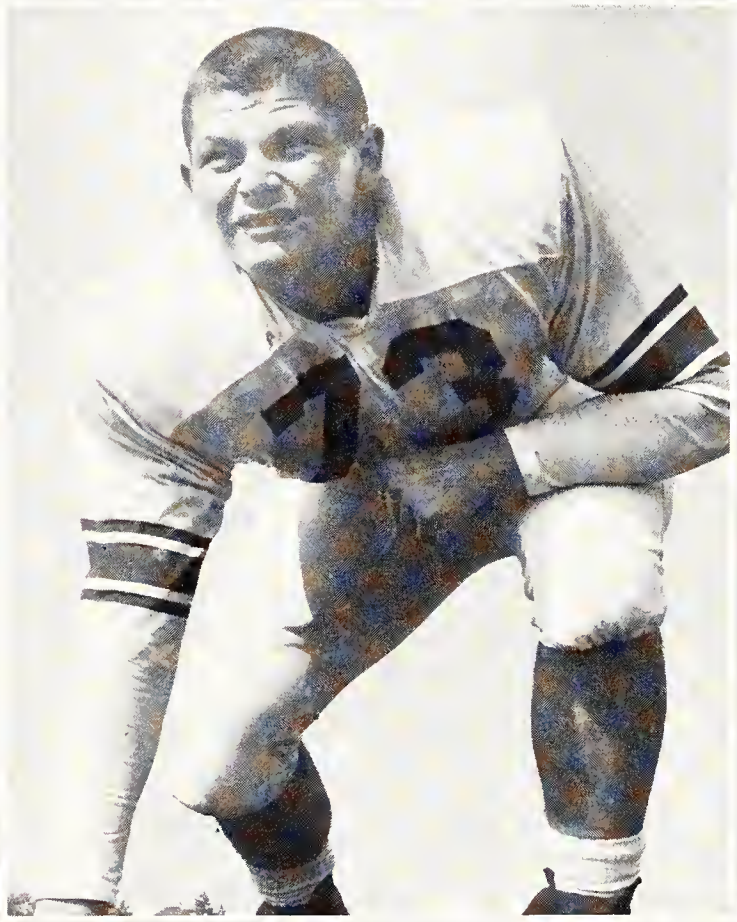

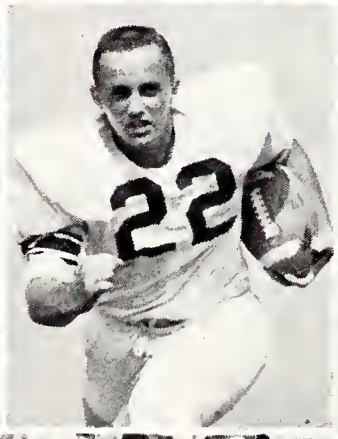

Freshman Football

Head coach, Joe Comunale

BRIDGEPORT	6	CONNECTICUT	6
BRIDGEPORT	13	Southern Conn.	7
Bridgeport	0	DEAN JR.	13
BRIDGEPORT	36	L.I.U.	0
Bridgeport	6	HOFSTRA	24

The powerful UB Freshman squad outrushed and outpassed a strong Connecticut team in the Knight's first game of the 1959 season. The Purple and White, however, had to settle for a 6-6 tie against the Huskies, despite the brilliant line performances of Jim Lynch,

Bob Bresloff, and Pat Pinto.

With UB trailing, 7-0, in its game against Southern Connecticut, halfback Norm Pederson broke loose for a 60-yard TD run. Bill Pearson tied the score for the Knights by booting the conversion point. Later in the game, Pederson sped 45 yards to pay dirt for his second touchdown. The speedy halfback's tally gave UB the 13-7 victory.

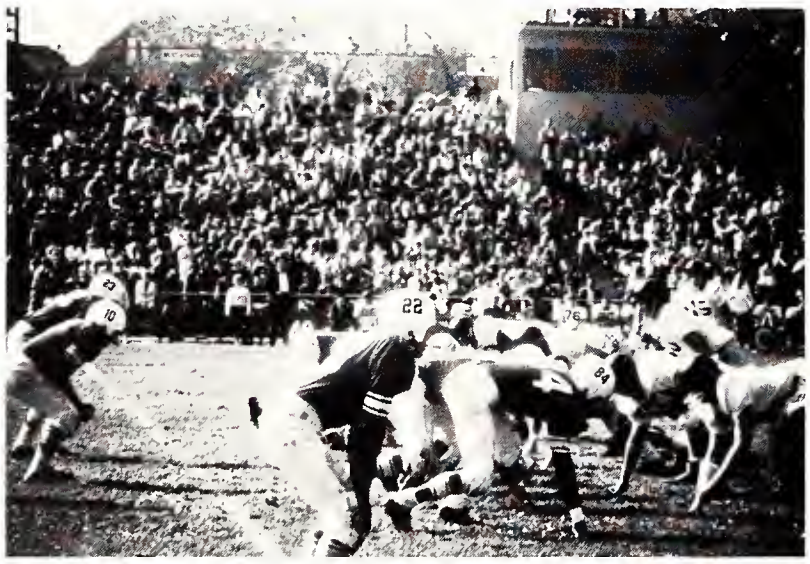

With the flashy Pederson on the injury list, the Bridgeport Freshmen suffered their first defeat of the season. Dean Jr. College handed the Knights a 13-0 shutout. Nevertheless, Frank Hudce and Bob Lesco played well for the losers.

The Long Island University Freshmen never saw daylight when they met the Purple Knights on the gridiron. The UB offense, headed by quarterbacks

Sousa and Davins, crushed the L.I.U. squad with 37 points while the Bridgeport defense held the opponents scoreless.

Hofstra proved to be too strong for the Purple and White. The Flying Dutchmen handed the UB

Freshmen a 24-6 loss in the final game of the season. Fullback Dick Conetta performed well for the Knights who completed the schedule with a 2-2-1 mark.

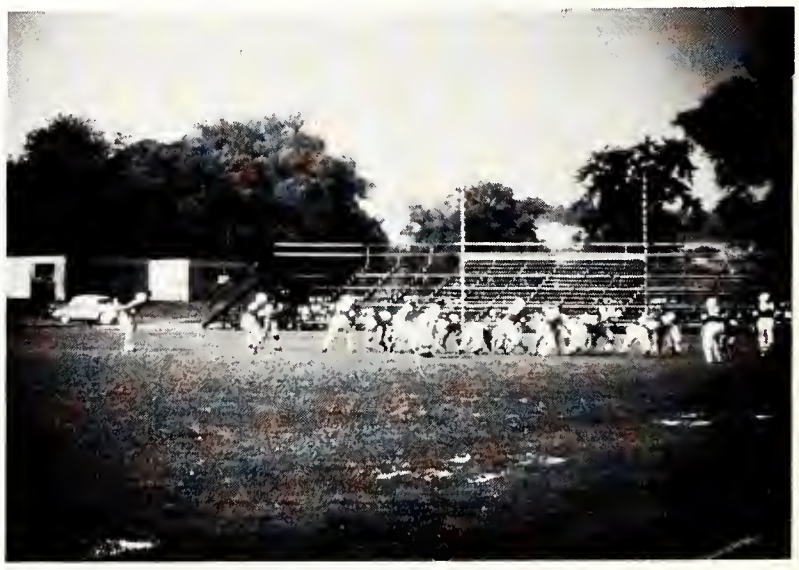

Varsity Soccer

L.-R. 1st Row: Joel Goldberg, Peter Ward, Giuliano D'Andrea, Bob Dikranian, Rico Ranaldi, Bob Millikin, Robert Churilla, Albert Prinner. L.-R. 2nd Row: Harold Windsor, Frank Lester, Jack Coogan, John Majesko, Jim Kuhlmann, Nick Hatzis, John Olson, Everett Merritt, Paul Feeley. L.-R. 3rd Row: Jack Wells (manager), Mal Schuldiner, John Giampolo, Bob Landers, Nick Worth, Bob McCullagh, Bill Brew, Bill Koke, Tasso Chirogianis, Hans Zucker, Lee Bogli, Fred Mayer, John McKeon (Head coach).

Head Coach John McKeon

BRIDGEPORT	10	Hartford	1
BRIDGEPORT	6	Hofstra	0
BRIDGEPORT	3	Fairleigh-Dickinson	0
BRIDGEPORT	6	Connecticut	1
BRIDGEPORT	4	Boston	3
BRIDGEPORT	3	Yale	0
BRIDGEPORT	4	Albany S.T.C.	1
BRIDGEPORT	4	Springfield	1
BRIDGEPORT	4	Coast Guard	1
BRIDGEPORT	3	Colgate	2
BRIDGEPORT	2	West Chester	1
Bridgeport	2	ST. LOUIS	5

During the fall season of 1959, UBites had the pleasure of viewing the brilliant performances of the best athletic team that has ever represented the university. Coach John McKeon's soccer aces booted their way to the NCAA finals only to be defeated by St. Louis in the championship game. The Purple and White had been undefeated in 11 games before they faced the western college. A victory in that final game would have given Bridgeport its first national championship. It is no surprise to discover that the UB greats were coached by the experienced McKeon. He has collected an outstanding 51-15-2 record in his 7 years as the Bridgeport soccer coach.

The Knights opened the season by breaking their own scoring record against Hartford at Seaside Park. Jack Coogan booted three goals to lead UB to a 10-1 slaughter over the Capital City team. The previous high for the Purple and White for a single game had been 9 points.

Goalie Fred Mayer was given credit for shutting out the next two teams on the Bridgeport schedule. John Majesko scored all 3 points in the victory over Fairleigh-Dickinson. The Knights also overpowered Hofstra, 6-0.

After beating Connecticut by 5 goals, the Knights took on a strong Boston team. Ev Merritt's 3 tallies gave Bridgeport a 4-1 lead at the end of the third period. The determined Terriers, however, scored twice in the final quarter. It was the outstanding defensive performances of Nick Wirth, Tasso Chirogianis, and Co-Captain Ev Hart that finally shut the door on Boston and allowed the McKeon booters to win their fifth straight.

Ev Merritt went the length of the field unassisted to score the first goal against Yale. John Majesko scored the game's other two goals in Bridgeport's 3-0 triumph. Mayer was credited with his third shutout.

The Purple Knights finished the season's schedule with three consecutive 4-1 victories. Trailing throughout the first half, UB had to come from behind to topple Albany State Teachers College. Sophomores Bob Dikranian and John Olson teamed up with veteran Hans Zucker to score the 4 Bridgeport points. Olson and Merritt tallied three times each in the UB victories over Springfield and the U.S. Coast Guard.

The Knights finished the schedule with 9 wins and no defeats. As a result, they were chosen over Harvard, Trinity, and Williams to represent New England in the NCAA tournament.

Hans Zucker turned an Ev Merritt pass into a Bridgeport score in the first period of the UB-Colgate playoff game. Co-Captain Kuhlmann booted a penalty shot for another point. Colgate, however, smashed through the Purple and White defense for two goals in the final frame to tie the score and put the match into overtime. It took 3 minutes and 5 seconds of the additional period for Bob Dikranian to bring victory to the Knights with his game-winning kick.

In the eighth overtime period, with the score Bridgeport 1 and West Chester 1, John Majesko put UB into the final game of the tournament by beating the New Yorkers on a successful boot. Hans Zucker set up the play which sent the Knights into the championship game.

The New England Regional champs grabbed a quick 1-0 lead against St. Louis when Majesko scored early in the first period. The powerful squad from the west, however, wasted no time in sneaking two scores into the UB net to give themselves a 2-1 lead.

If ever a team could possibly consider sitting back and resting on its laurels, the 1959 UBite soccer squad is that team. Undefeated during the regular season, adding new records to the books and just missing a national championship in the N.C.A.A. finals — a distinction never before realized at UB — these are the things that made the school, the state and the nation sit up and take notice.

Sophomore flash John Olson put the Purple and White back in the game by tying the score at 2-all. When St. Louis scored again at 12:15 of the second period, however, the long Bridgeport winning streak came to an end. The third point was all that was needed to win the game, although the victors tallied twice more in the final quarter.

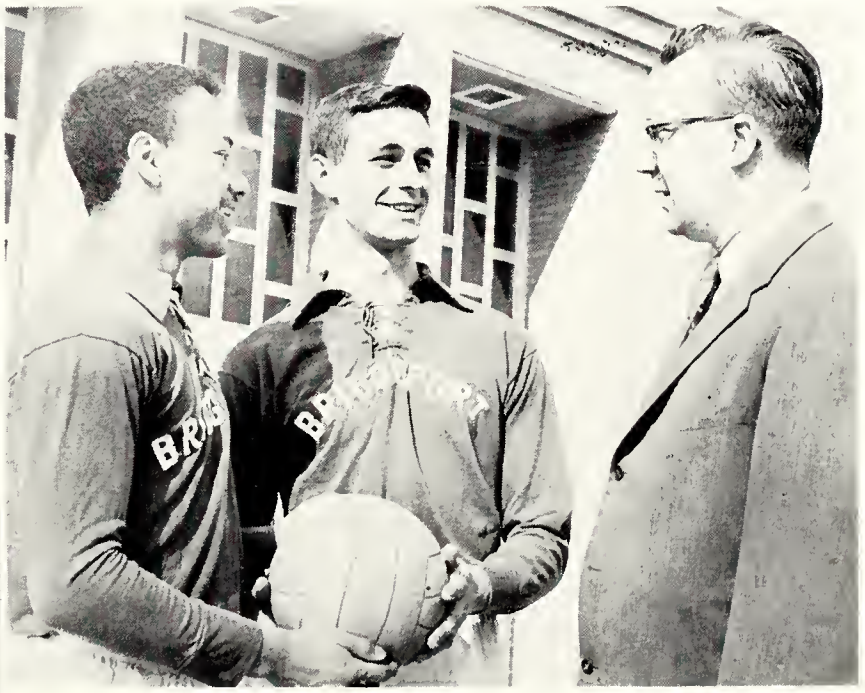

Thus, the McKeon all-stars had to settle for the second best position in the country.

Five players on the UB squad were chosen for individual honors. Hans Zucker, John Majesko, and Jim Kuhlmann were selected for the first All-New England team. Ev Merritt made the second squad and Bob Dikranian was chosen as an honorable mention.

Co-Captains Hart and Kuhlmann with Coach McKeon

All New England

John Giampolo, Fred Mayer

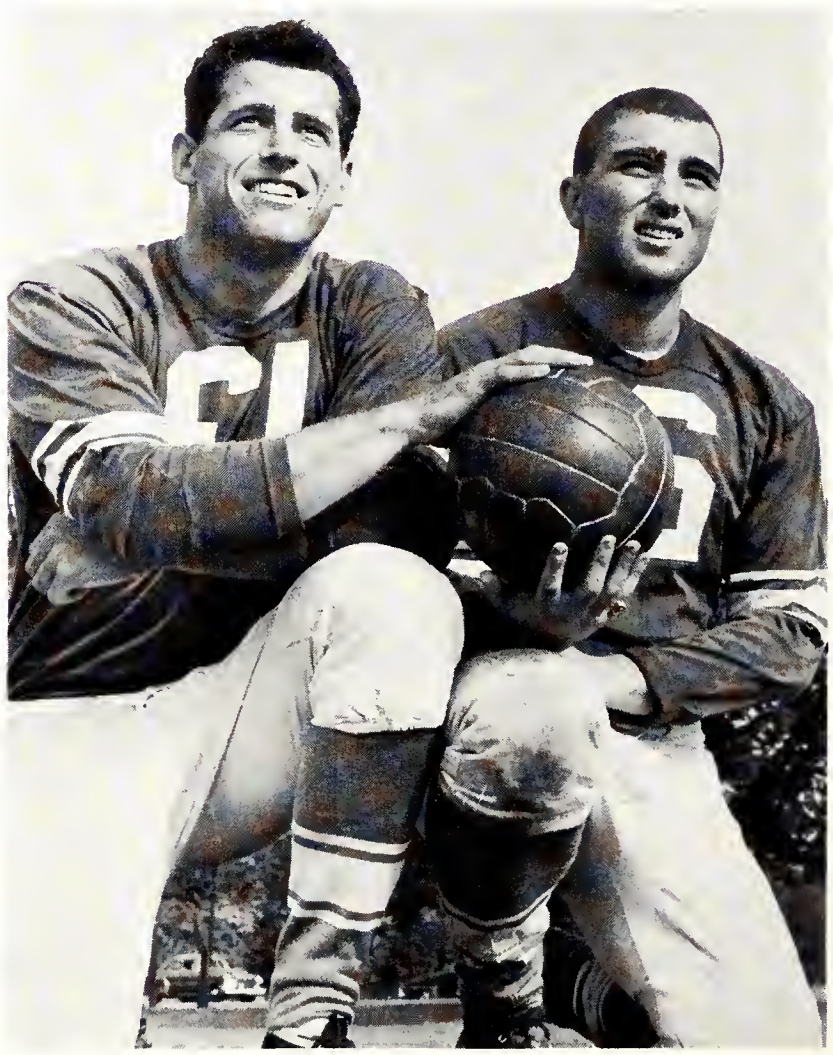

Joel Goldberg, Mal Schuldiner

Freshman Soccer

Although the UB Freshman soccer team was not able to win a game during the 1959 season, the squad showed a great deal of determination. The Knights lost each of their first two games by a single point. Hofstra edged Bridgeport 5-4 and Danbury squeaked out a 2-1 victory. In its third match of the year, the Purple and White found the Yale Frosh too strong as the Blue Elis shut out UB, 4-0. Although the Bridgeport Freshman team ended the season with a poor record, the squad graduated a few outstanding candidates for next year's varsity.

Varsity Basketball

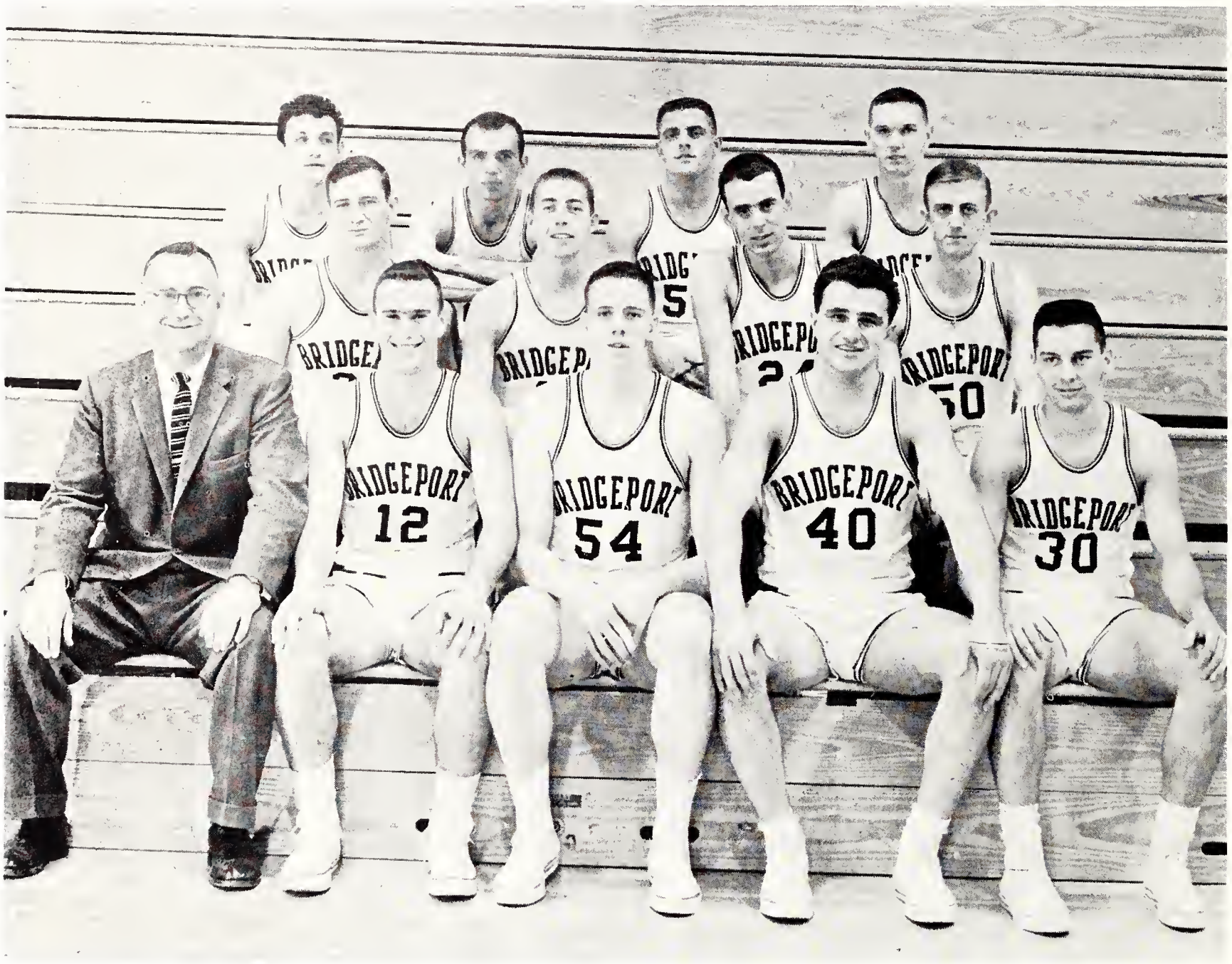

Bridgeport	66	ST. JOHN'S	90	Bridgeport	64	IONA	85
BRIDGEPORT	93	Maryland St.	80	BRIDGEPORT	103	Adelphi	67
BRIDGEPORT	102	Fairleigh-Dickinson	87	BRIDGEPORT	98	C.C.N.Y.	90
BRIDGEPORT	117	L.I.U.	102	BRIDGEPORT	95	St. Francis	70
Bridgeport	99	A.I.C.	103	BRIDGEPORT	80	U.S. Coast Guard	67
BRIDGEPORT	88	Springfield	72	BRIDGEPORT	68	Hunter	56
BRIDGEPORT	95	Brooklyn	82	BRIDGEPORT	88	Rider	74
Bridgeport	84	CENTRAL CONN.	96	BRIDGEPORT	80	Yeshiva	70
BRIDGEPORT	89	Hartford	83	BRIDGEPORT	87	Southern Conn.	85
Bridgeport	73	FAIRFIELD	75	Bridgeport	72	FAIRFIELD	94
Bridgeport	105	NEW YORK A.C.	124	Bridgeport	94	FAIRFIELD	100

A capacity crowd of 2,500 fans filled the UB gym as the Purple Knights took on the popular St. John's cagers in the opening game of the 1959-60 basketball season. The visiting team, which had been given a pre-seasonal rating of thirteenth best in the country, was not able to shake lose the determined UB five until late in the third quarter. The fine shooting of Laemel, Wysocki, and Lazar kept the underdogs within a few points of St. John's until the giant Indians went on a scoring spree late in the game.

The Purple and White were again the pre-game underdogs when they stepped onto the court with Maryland State. Bridgeport, however, jumped to a quick 10-5 lead after the first three minutes of play. By half time, with UB in front, 44-30, it was evident that an upset was in the making. The victory over Maryland State pushed the Knights to the .500 mark. Throughout the remainder of the season they never dropped below that point.

Jumping Joe Yasinski hit the nets for 34 points in Bridgeport's 117-102 triumph over Long Island. Don Feeley and Dan Morello teamed up to score 14 consecutive points in the Fairleigh-Dickinson game. The 7-basket attack pulled UB ahead of FD after the latter had led throughout most of the first quarter. The Knights, who never lost their lead, went on to score their third straight victory, 102-87.

Bridgeport also had a difficult time warming up against American International College. During the first 10 minutes of play A.I.C. had built a solid 31-13 lead. As the game progressed, the Purple and White closed the gap, but time ran out on the Knights as they were within four points of tying the game.

UB registered its fourth and fifth victories of the season against Springfield and Brooklyn. The Springfield game was a close battle for 3½ quarters. Then the Knights broke loose with a 19-point lead and went on to beat the maroon and white, 88-72. Sharp-shooting Bob Laemel was the top scorer in the Brooklyn battle with 31 points.

After losing to Central Connecticut, 96-84, Bridgeport took on a strong Hartford team. Co-Captain Joe Colello came off the bench with the score tied at 75-all and sunk 5 straight points. The Purple and White then went on to take the upstaters, 89-83.

With less than four minutes remaining in the Fairfield game, UB enjoyed a 14-point 65-51 lead. The aggressive Stags then caught fire and tied the score at 73 all. The UB lead disappeared so quickly that when Bill Shin sank the game-winning basket for Fairfield in the last five seconds many found it difficult to believe that the Stags had won.

The New York A.C. had to rip the nets for 124 points in order to stop the high-scoring Knights. UB reached the 105 mark in losing to the all-stars from the big city. The loss to Iona was Bridgeport's third straight.

Eighteen hundred fans watched the Purple and White snap out of their slump by whipping Adelphi, 103-67. At one five minute period during the game, Joe Yasinski and Tony Granger combined their talents to score 18 UB points and assure Bridgeport of the victory.

Laemel's 34 points led UB in its 98-90 triumph over C.C.N.Y. The St. Francis cagers were Bridgeport's next victims as the Knights kept the ball rolling with their third consecutive win. By controlllng the boards and making use of the fast break, UB had little difficulty in defeating the U.S. Coast Guard, 80-67. Hunter and Rider were soon conquered by the high-riding Knights, who held first place in the Tri-State League. Bridgeport came from behind to beat Yeshiva by scoring the last 11 points of the game. Bob Laemel's jump shot with three seconds left in the Southern Connecticut battle gave the Bridgeport courtmen their eighth straight victory.

Basketball fans filled the Fairfield University gym

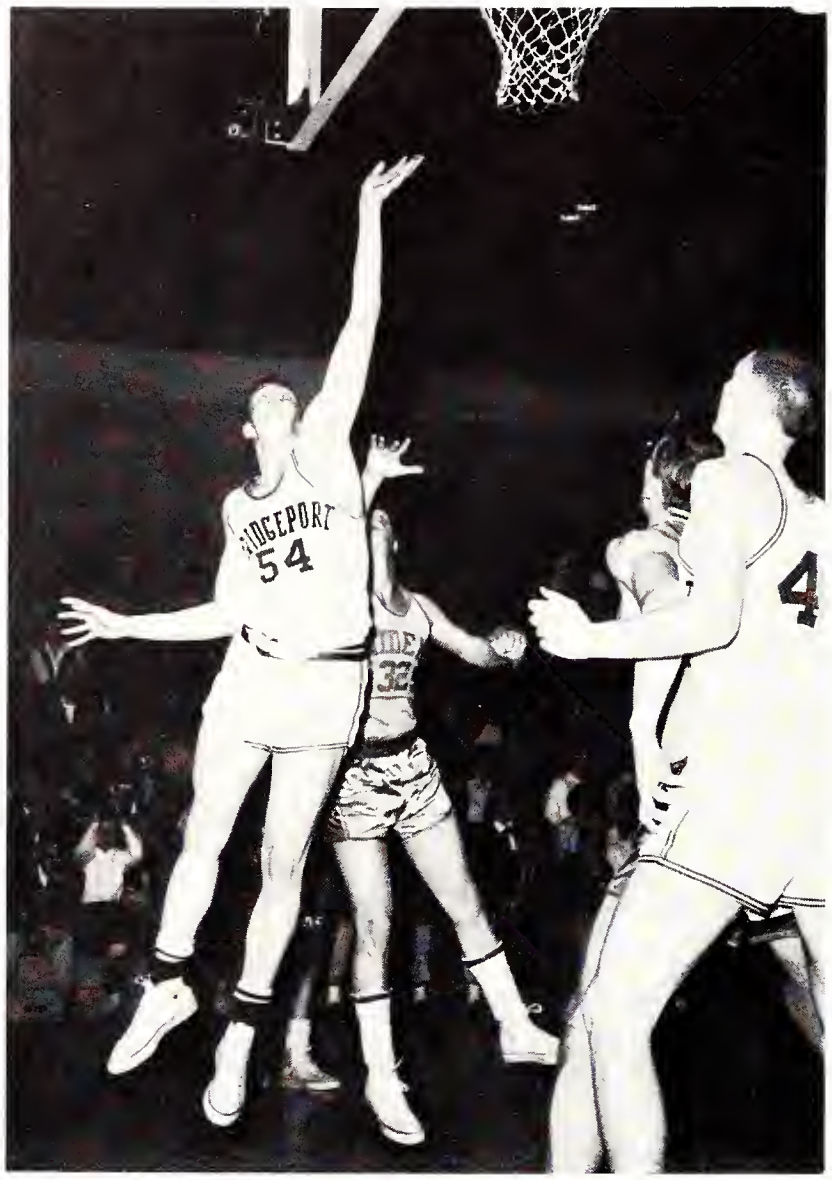

to the doors for the second battle between the Stags and the Knights. There was more significance to this game than the traditional rivalry between the two neighboring universities. Bridgeport held first place in the Tri-State League. Fairfield, being only one game behind the league-leaders, needed the victory to tie for the number one position. UB, however, was a strong pre-game favorite since the Stags had lost the services of three starters through injuries. When the action began many were surprised to see how well the Fairfield bench played against the powerful Bridgeport five. As the game progressed the Stags grew stronger. The Fairfield lead grew and by the end of the game the underdogs had a comfortable 22-point margin. The Stags' victory tied the two Connecticut teams for the Tri-State League lead.

The playoff game, held at the UB gym, was a nip and tuck battle all the way. The Purple and White jumped to a 20-11 lead during the first few minutes. Fairfield then enjoyed a scoring spree which put them within a point of tying the score at 31 all. Joe Yasinski led UB's second strong drive as the Knights pulled ahead again, 41-34. By half time Bridgeport led by 10, 55-45. The aggressive Stags came on strong in the first few minutes of the second half and soon had taken the lead, 64-62. The teams then played within a couple of points of each other until Joe Colello broke the monotony by scoring 10 points in less than two minutes. The sudden outburst by the scrappy Bridgeport Co-Captain gave UB an 85-77 lead.

As the game drew to an end, Fairfield got its second wind and soon overcame the Knights again. Bridgeport made many attempts to catch the red-hot Stags but the final buzzer sounded with the visitors out in front, 100-94.

Although we did not win the Tri-State League championship, UBites were proud of the fine performances of their 1959-60 basketball team. Bob Laemel, Ed Wysocki, Joe Yasinski, and Bob Lazar all had seasonal averages in double figures. The team, which

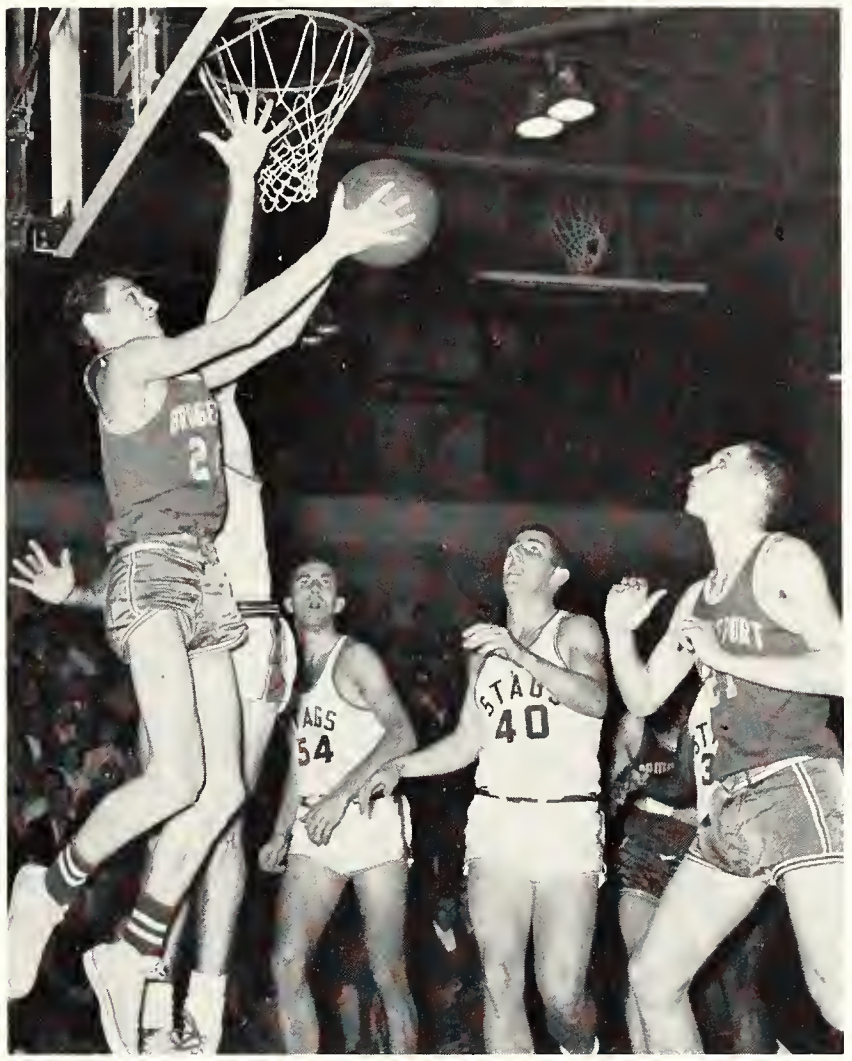

averaged 91.8 points per game against other Tri-State cagers, won 14 out of 22 contests. Don Feeley built up a reputation as the best ball halk in the league. In the Brooklyn game, Bob Laemel sunk his one-thousandth UB point and became the fifth man to join the coveted "1,000 Point Club" of the University.

BRIDGEPORT
12

30

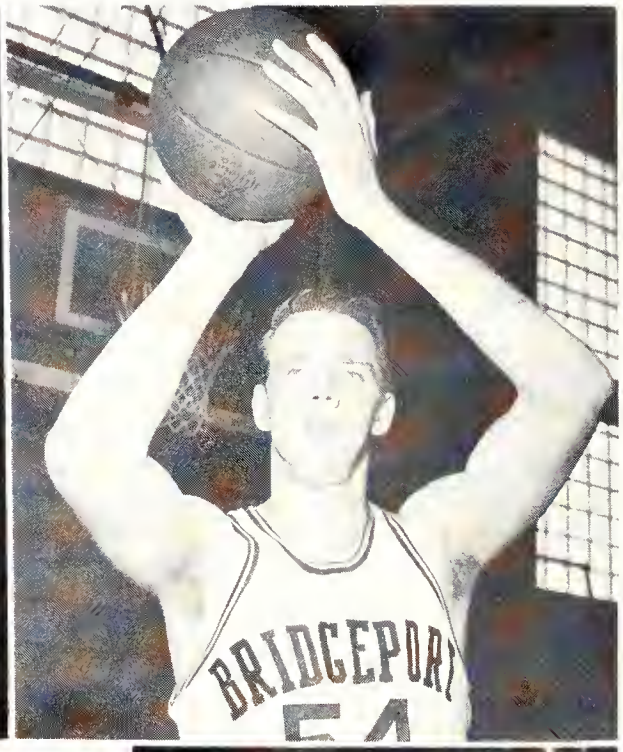
BRIDGEPORT

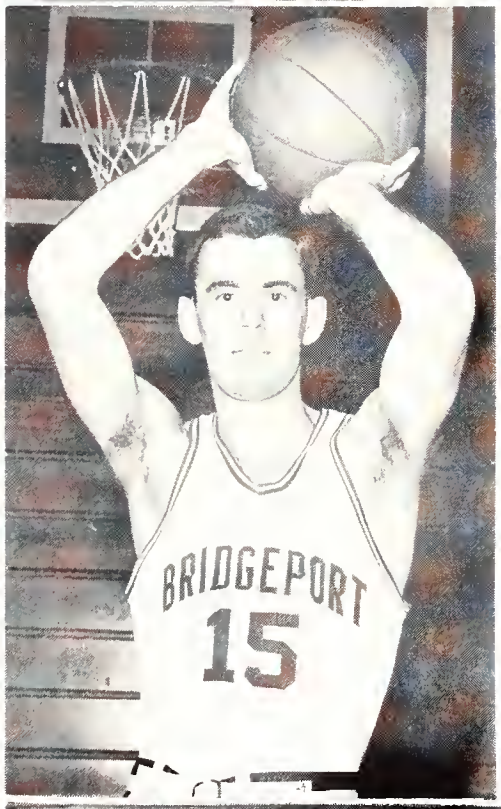
BRIDGEPORT
15

TWEEEET
JUDGE

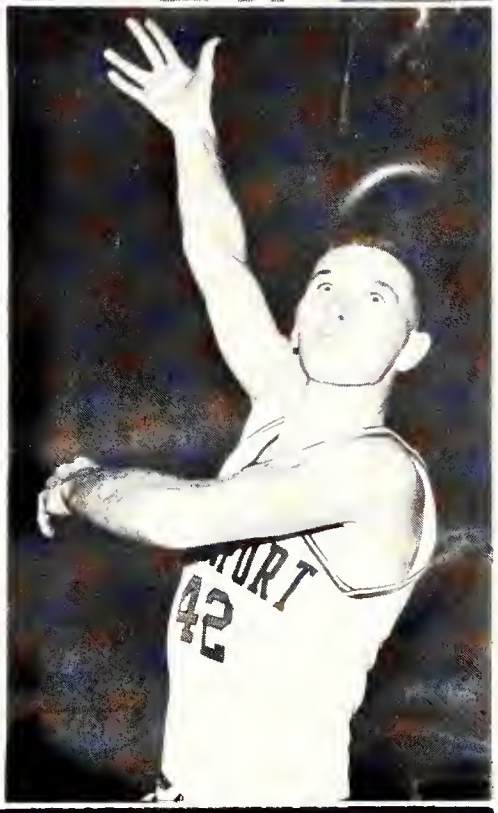
42

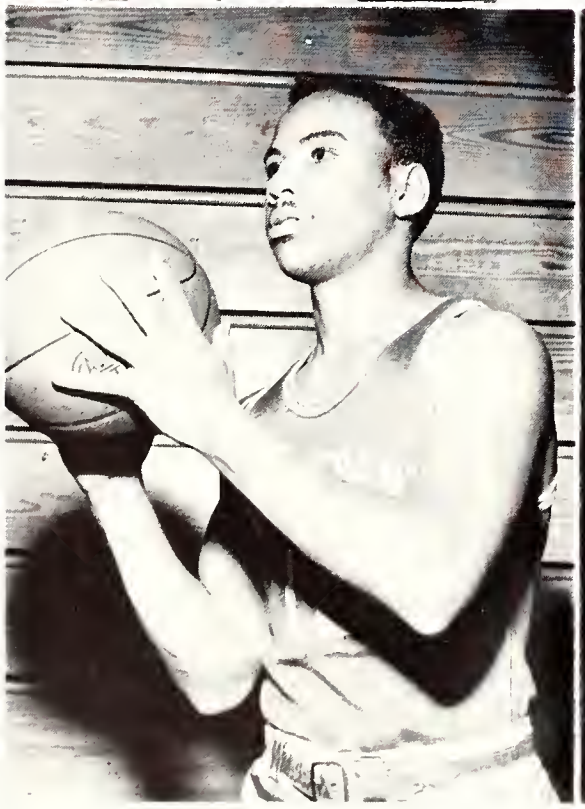

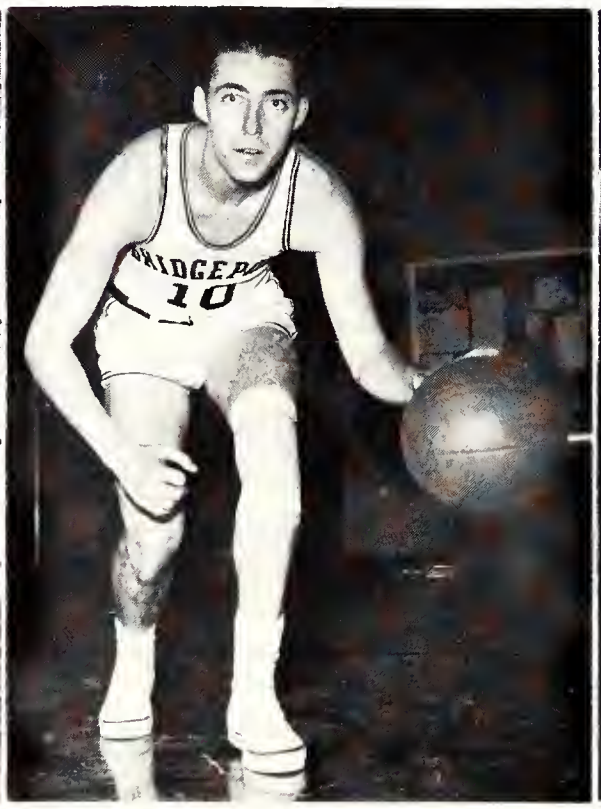
10

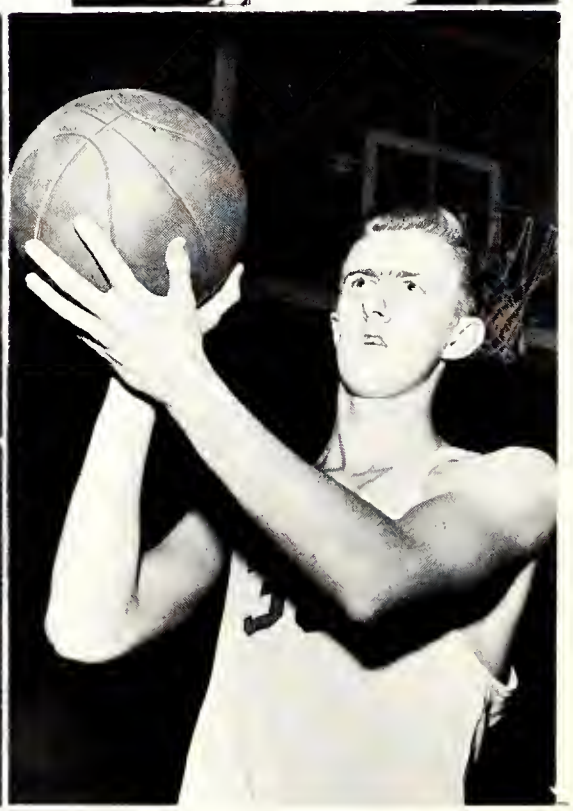

Freshman Basketball

L.-R. 1st Row: Joe Troiano (Co-Captain), Roy Robbins, Steve Gordon, Jim Thompson, Gus Seaman (Head coach). L.-R. 2nd Row: Fred Schack, Doug Holmquist, Mike Griffin, Harvey Herer. L.-R. 3rd Row: Jerry Feldman, Roger Turpin, Dick Sullivan (Co-Captain), Frank Foley.

BRIDGEPORT	75	Bassick H.S.	73	BRIDGEPORT	68	Fairfield	60
Bridgeport	80	ARMY	84	BRIDGEPORT	86	Adelphi	80
BRIDGEPORT	72	Fairleigh-Dickinson	70	Bridgeport	93	C.C.N.Y.	110
Bridgeport	79	NAUGATUCK H.S.	90	BRIDGEPORT	75	Y Sportsmen	60
Bridgeport	91	L.I.U.	98	BRIDGEPORT	69	U.S. Coast Guard	66
BRIDGEPORT	87	Stratford H.S.	78	Bridgeport	82	CHESTERFIELD SATISFIERS	83
BRIDGEPORT	77	Brooklyn	61	BRIDGEPORT	77	Rider	72
Bridgeport	76	STRATFORD H.S.	82	Bridgeport	79	YALE	104
BRIDGEPORT	110	Central Conn.	97	BRIDGEPORT	92	Southern Conn.	73
BRIDGEPORT	80	Hartford	69	Bridgeport	70	FAIRFIELD	71

Joe Troiano, Doug Holmquist, and Roger Turpin each ripped the nets for double figures as the Knights edged Bassick High School, 75-73, in the first game on the Bridgeport schedule. The local Lions enjoyed a short-lived 37-36 lead at half time. In the latter part of the game UB pushed itself in front with a fair margin of points. Bridgeport, however, was not able to break away to a comfortable lead. The Lions, who played within a few points of the Knights throughout the contest, fell only a basket short of tying the game as the final buzzer sounded.

A loss to the Army Plebes was followed up by the UB five with a close 72-70 victory over Fairleigh-Dickinson. The Seaman cagers then lost to Naugatuck High School and Long Island University before they beat Stratford High School's North Paraders.

The Knights registered their fourth win of the campaign as Co-Captains Sullivan and Troiano led their team to a 15-point victory over Brooklyn. Stratford evened their series with UB at 1-1 by upsetting the Bridgeport courtmen 82-72 in the second match of the season between the two squads.

Many records were broken in the Knights' 110-97 triumph over Central Connecticut. Joe Troiano set a new UB mark for the most points scored by an individual in a single game by netting a total of 38. Bridgeport's 110 points and 50 field goals were two other marks never before achieved by UB Freshmen. The 207 points scored in the game also made the record books.

The Bridgeport team kept their winning form by registering three more consecutive victories. Hartford, Fairfield, and Adelphi were the victims of the sudden string of wins by the Knights. Jerry Sullivan was the

top scorer in the Hartford game while Joe Troiano paced the UB five in the other two battles. The Purple and White played one of their finest games of the year against Fairfield, their traditional rivals.

C.C.N.Y. broke through the Bridgeport defense for 110 points to put an end to the 4-game UB win streak. Roger Turpin and Doug Holmquist sank 24 and 19 points respectively for the losers.

The Knights added two more victories to their record by beating the Y Sportsmen and the U.S. Coast Guard. A lucky tap in the last two seconds of play scored the two points which kept Bridgeport from taking their third straight. With the Purple and White in front of the Chesterfield Satisfiers 82-81, a loose basketball was accidentally tapped through the visitors' net giving the Satisfiers the one-point victory.

Rider and Southern Connecticut were conquered by Seaman's high-riding cagers. Bridgeport, however, was not able to stop the strong Yale Frosh. The Elis registered, 104-73.

The final game of the season against Fairfield was typical of the battles between the Stags and the Knights. The two teams played within a few points of each other throughout the contest. When the final buzzer sounded, the score was tied at 70-70. A Fairfield man, however, had been fouled during the last second of play. The lone Stag on the foul line scored with his second shot giving the home team the victory.

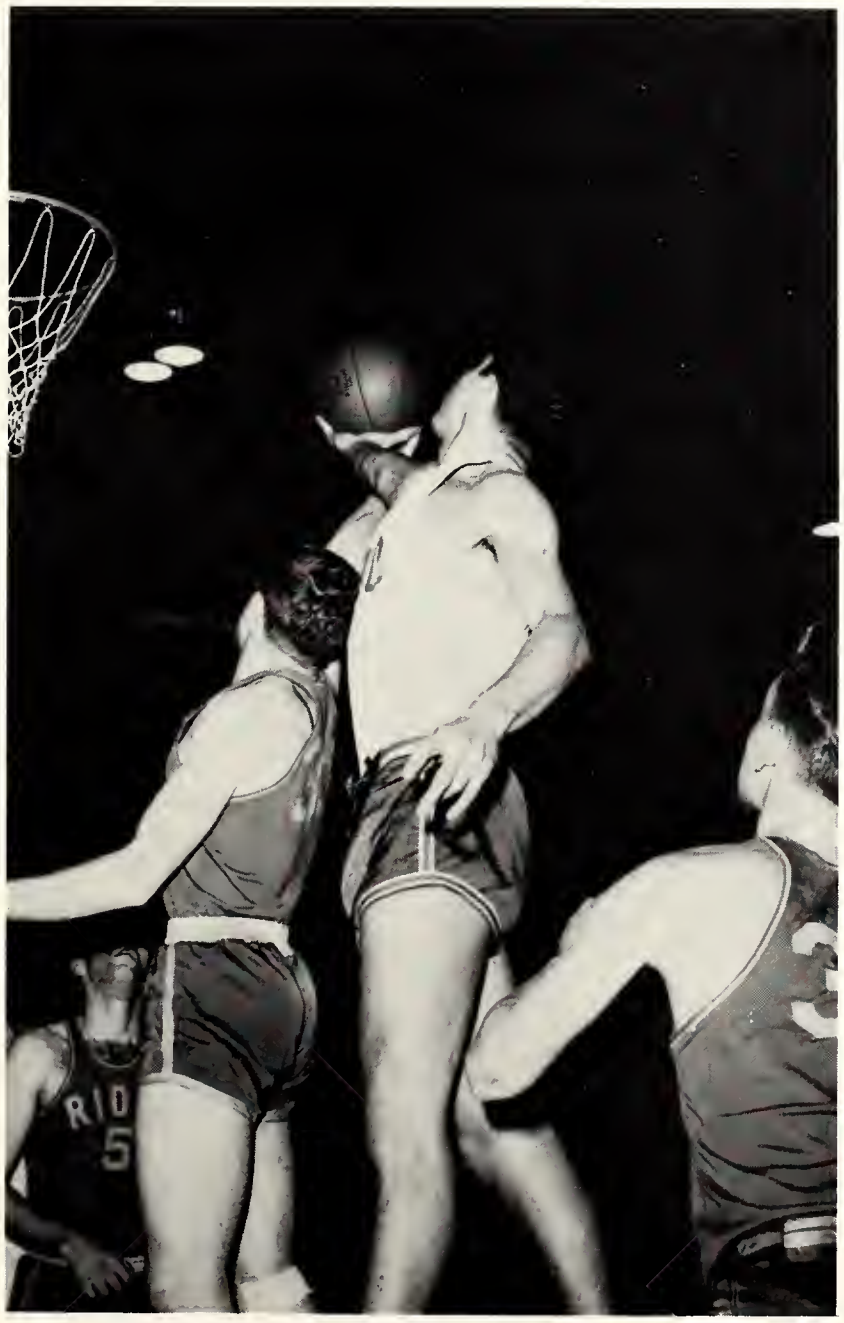

Varsity Baseball

Coach DiSpirito, Captain Giampolo.

BRIDGEPORT	7	Hunter	3
Bridgeport	9	L.I.U.	14
BRIDGEPORT	8	Seton Hall	3
BRIDGEPORT	16	Danbury	6
BRIDGEPORT	14	Adelphi	2
BRIDGEPORT	13	Central Conn.	4
BRIDGEPORT	5	Iona	0
Bridgeport	4	UPSALA	7
BRIDGEPORT	9	Hartford	4
Bridgeport	2	FAIRLEIGH-DICKINSON	6
BRIDGEPOR	4	St. Peter's	1
Bridgeport	2	FAIRFIELD	7
Bridgeport	4	SPRINGFIELD	13
Bridgeport	0	RIDER	2
Bridgeport	1	A.I.C.	5

A five-run fifth inning gave Coach DiSpirito's 1960 baseball squad an opening game victory over Hunter College. Ralph King was credited with the win. Bob Laemel and Catcher Darula were the batting stars for the Knights. The centerfielder went 2 for 3 at the plate while King's battery mate belted in three runs.

Seven unearned runs cost the Purple and White the L.I.U. game. UB's poor fielding and pitching enabled the Long Island team to whip Bridgeport in the 14-9 slugfest.

Pitcher King notched his second win of the season against Seton Hall. The amazing Darula collected 8 more R.B.I.s and 5 hits in 5 appearances at the plate as UB smashed New Britain. The Purple and White extended their win streak as they knocked off Danbury, Adelphi, Central Connecticut, and Iona in succession. In the Adelphi game, Captain Giampolo hit a 420-foot home run and his redhot team mate, Darula, boosted his batting average to .702 with four more hits. The sizzling bat of UB's fabulous catcher banged out three more hits against Hartford. Matt Kaishian pitched the 9-4 victory over the upstaters as the Purple and White took their seventh straight.

Bridgeport's 4-7 loss to Upsala did more than end UB's long string of victories. The defeat began a series of setbacks for the Knights. The cold Purple Wave was able to win only one more contest during the remainder of the season. Coach DiSpirito was forced to use his bench a great deal during the second half of the schedule since many of the Bridgeport first string were sidelined with injuries. Despite the poor finish, UB ended the season with a fair record.

First Baseman Ev Thorpe must be given credit for one of the finest batting performances in Bridgeport's history. The flashy infielder broke a New England record by hitting successfully in 27 consecutive games.

BRIDGEPORT

BRIDGEPO

Freshman Baseball

Coach Fran Poisson

BRIDGEPORT	5	Central H.S.	0
BRIDGEPORT	5	Trinity	3
BRIDGEPORT	12	Southern Conn.	11
Bridgeport	4	HARDING H.S.	9
BRIDGEPORT	4	Wesleyan	3
Bridgeport	3	ARMY	4
BRIDGEPORT	13	Harding H.S.	5
BRIDGEPORT	1	Yale	0

14

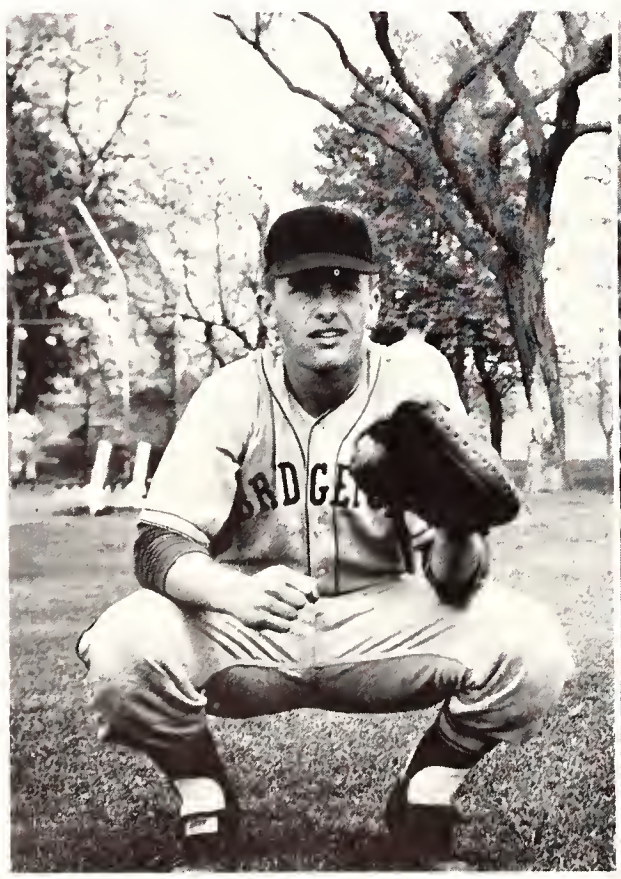

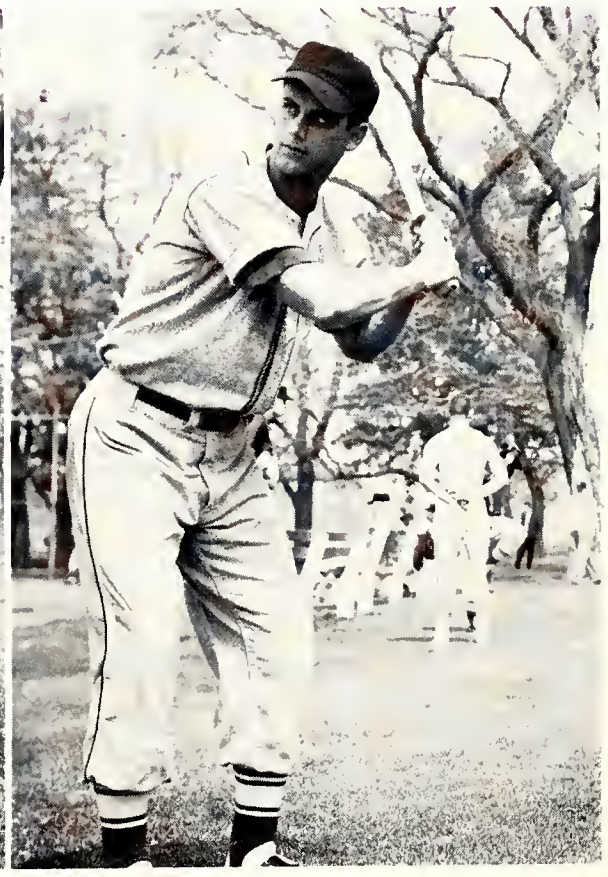

Track

Coach Kondratovich, Co-Captains Kuhlmann, McGarry.

The UB Varsity Track team began the season by taking their first two meets. The Knights downed Hunter, 81-59 and outscored Southern Connecticut, 68-63. In Bridgeport's last three contests, however, the Purple and White were beaten by Fairleigh-Dickinson, Fairfield, and Adelphi.

Co-Captain Jim Kuhlmann provided the year's best individual performance when he scored 30 points in a single meet. He captured first place in six divisions. The UB ace are scored in the 100 and 200 yard dashes, the 220 low and high hurdles, and the high and broad jumps. Kuhlmann's time of 17.2 seconds for the high hurdles was a new record.

The Freshman Track team followed the same pattern as the varsity. After they had crushed Southern Connecticut, 62-42, they wound up the schedule by losing to Fairleigh-Dickinson and Fairfield.

Tennis

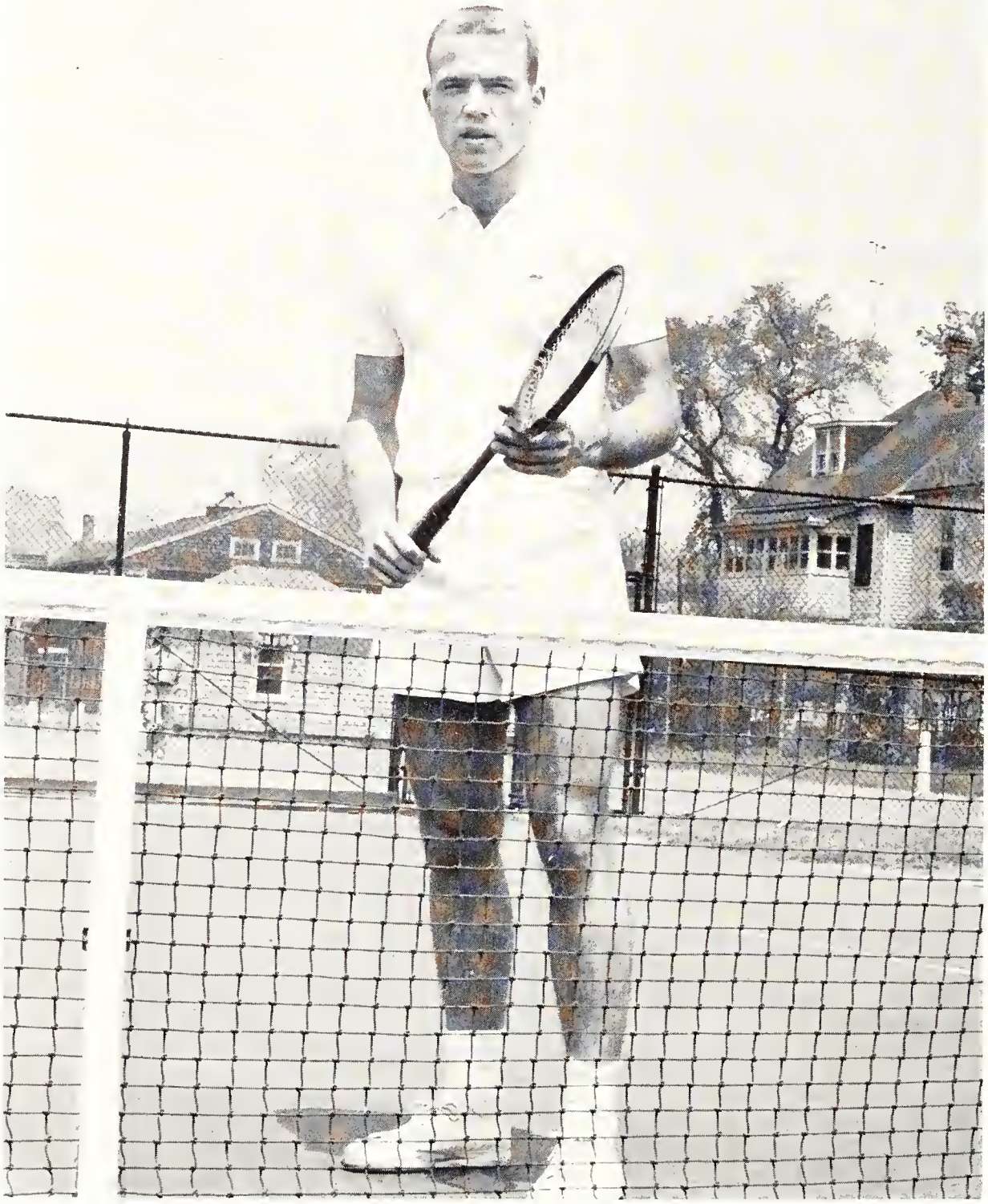

Captain Bill Koke

Bridgeport	2	HARTFORD	7
Bridgeport	2	CENTRAL CONN.	7
Bridgeport	4	SOUTHERN CONN.	5
Bridgeport	1	FAIRFIELD	8
Bridgeport	2	HARTFORD	7
Bridgeport	3	HARTFORD	6

Golf

L.-R. 1st Row: John Cupole, Don Feeley, Nick Pappas, Bob Marchetti. L.-R. 2nd Row: Wayne McDuffy, George Montour, Ralph Howe, Don Miklus, Bill Brew, Al Sherman (Coach).

Captain George Montour

BRIDGEPORT	5½	Iona	3½
BRIDGEPORT	7½	Central Conn.	1½
BRIDGEPORT	6½	Fairleigh-Dickinson	2½
BRIDGEPORT	7	Hartford	2
BRIDGEPORT	9	Central Conn.	0

Standing: Kathy Kormandy, Jeanne Taylor, Barbara Stasilowitz, Jean Richeus, Judy Kovalsky, Lynn Oriusby.
Kneeling: Pat Lambert, Lolly Wetowski.

Cheerleaders

DIAN DODA

Women's Athletics

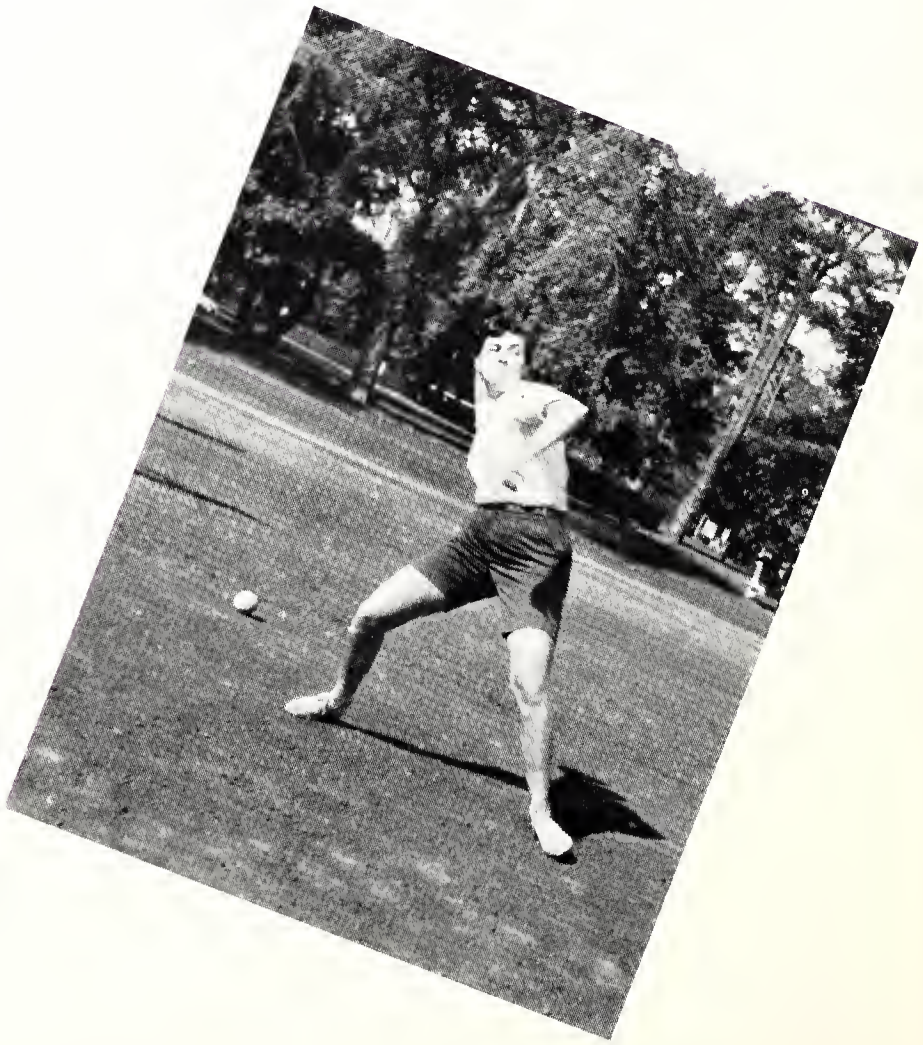

ON CAMPUS WITH OUR ADVERTISERS

CONGRATULATIONS

To The

CLASS OF 1960

From

PARK PHARMACY

MILTON H. BRAUNER

Registered Pharmacist

The Sherwin-Williams Co.

Paints for all purposes

including famous
SWP house paint

Super Kem-Tone DeLuxe
Washable Wall Paint

Kem-Glo America's Favorite Enamel

1009 Broad St. EDison 6-0113
Bridgeport, Conn.

the Hatton Optical company

GUILD Rx OPTICIANS

Open Daily From 9 to 5:30
Fridays Til 9:00
No Stairs To Climb
Ample Parking

1430 Post Rd.
Fairfield, Conn.
CL 9-2268

750 Barnum Ave (Cut-off)
Stratford, Conn.
PR 8-2281

Schwerdtle

- Rubber Stamps
- Badges
- Emblems
- Engraved Plaques

THE SCHWERDTLE STAMP CO.

166 Elm St., Bpt. FOrest 6-3238

CONGRATULATIONS
TO THE
CLASS OF 1960

Margurite's Costume Shop

674 STATE ST. BPT.

COSTUMES FOR ALL OCCASIONS

HARRIET'S

Bridal & Gown Shop

For the Prospective Bride

A Complete Bridal & Gown Selection

Queen's Gowns
Compliments
of
Harriet's

82 Cannon St.
Bridgeport, Conn.

ED 4-2912

RITZ BALLROOM

BRIDGEPORT, CONN.

Available for Rental for All Types of Parties
Weddings — Banquets — Buffets — Dances — Receptions
Card Parties — Fashion Shows — Etc.
Authorized Agents for Orchestras and Entertainers
Call ED 4-8971

DANCING EVERY SUNDAY TO NAME
AND SEMI-NAME ORCHESTRAS

Greenhouses
Where We Grow Flowers
EDison 3-5053

Store
1255 Park Ave.
Cor. Wood Ave.
EDison 5-5096

Brooklawn Conservatories, Inc.

"THE HOUSE OF FLOWERS IN BRIDGEPORT"

Member of Florists' Telegraph Delivery Association

Bridgeport 4, Conn.

The
Pipe Den

96 Bank St., Bridgeport, Conn.

EVERY SUCCESS
TO THE
CLASS OF 1960

Bpt.'s Most Complete Line Of
Pipes and Tobaccos

BRADBURY, SAYLES, O'NEILL, HURLEY & THOMSON, INC.

Yearbook Publishing

VICTOR O'NEILL

Yearbook Photography

TELEPHONES

MUrray Hill 7-8862

MUrray Hill 7-8863

SALES AND EXECUTIVE OFFICES

Chrysler Building

405 Lexington Avenue

New York 17, New York

DIEGES & CLUST

Manufacturing Jewelers

226 Public St., Providence, R.I.

RINGS PINS

MEDALS CHARMS TROPHIES

CONGRATULATIONS

to the

CLASS OF 1960

from

THE BULLARD COMPANY

Bridgeport, Connecticut

MACHINE TOOL MANUFACTURERS

SINCE 1880

Compliments of

Uncle Bill's Diner

926 State Street

Bridgeport, Conn.

BUD'S SERVICE STATION

401 Park Ave. Bridgeport

HAROLD C. WHITE, Proprietor

Zolies Pizza House

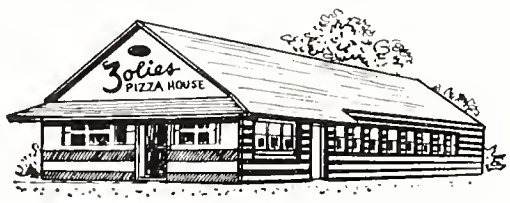

Complete
Italian
Cuisine
Call In Service

50 Main Street
Bridgeport

One of the Largest Most
Modern Dining Rooms
In Connecticut
RIGHT ACROSS FROM
NEW DORMITORY

ED 4-1313

COMPLIMENTS OF

A FRIEND

LEN'S CAMERA SHOP

318 Fairfield Rve., Bridgeport

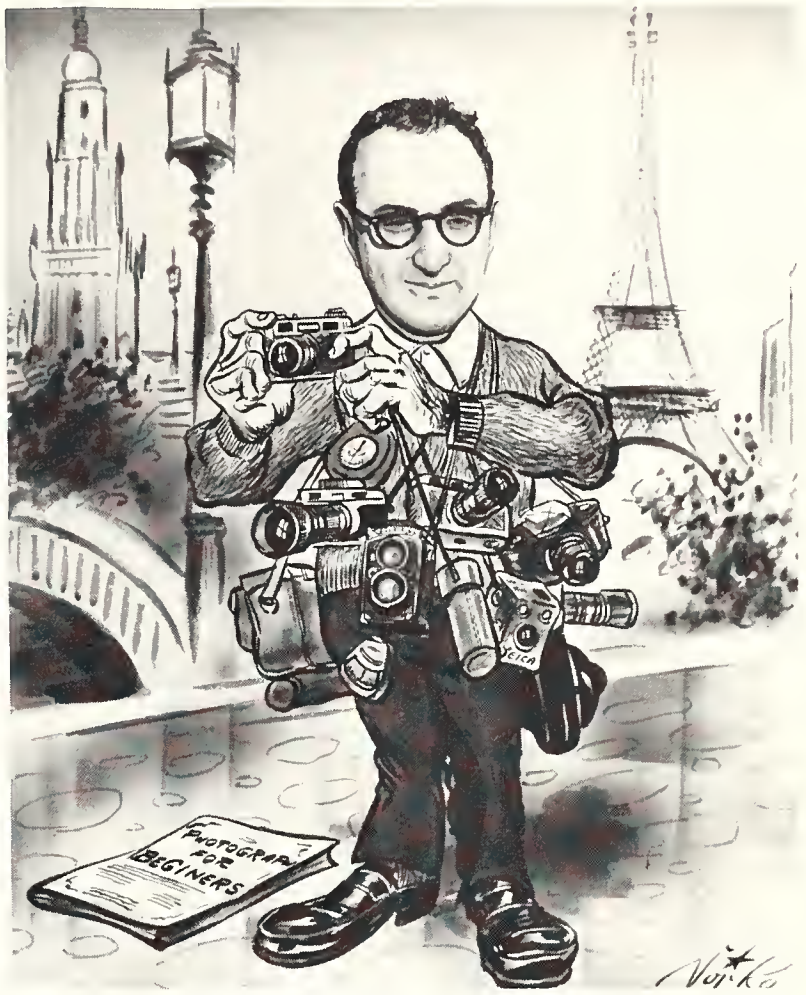

Everything In Photograph Supplies

"the end"

Acknowledgement

There are many people who, throughout the year, work in quiet ways behind the scenes of the production of the Wistarian. These are people who, when asked to help in some way, which may not be particularly easy or always interesting, did not hesitate to do their best.

First and foremost we would like to thank the yearbook photographers, Jannetty Studios (Mr. and Mrs. Jannetty and Jay Jannetty) for all the extra time and energy put in on the various facets of our complicated production. Without their help the 1960 Wistarian would surely have been less than it is.

Our hats are also off to our publishers, Bradbury, Sayles, O'Neill, Hurley & Thomson and especially Mr. Victor H. O'Neill who through all the crises hasn't faltered in his obligations, nor in his extensive aid to the editors of the Wistarian.

May we take this opportunity to thank Harriet's Bridal and Gown Shop for the beautiful gowns in which the queens appear.

Every year there are certain interested persons around campus who are not on the Wistarian staff but who are very happy to help in any way they can. Among these are Mrs. Marian Hotchkiss, Miss Mary Lika, Miss Carole Halkovic, and Mr. George Stanley.

Our thanks to Fred Nathans who so aptly did the cartoon divider pages.

Also thanks to the many fraternities and sororities who talentedly worked with us in the layout of their individual sections.

Our thanks go to the few advertisers who took enough interest in the University of Bridgeport production to sponsor part of it.

And last, but far from least, we would like to thank Mr. Victor Muniec, Director of Public Relations, who in the absence of our regular advisor has ably served in the same office as well as withstanding the great deal of pestering from our various editors looking for a picture that he might have taken some time ago.

We would also like to thank the many people who have contributed to the production of the 1960 Wistarian, but who need no thanks for theirs is self-rewarding.

Directory

ALLAN AARON — 288 Texas Ave., Bridgeport, Conn.
Bachelor of Arts in Marketing
Activities:

ROGER A. ABBATE — 232 Truman Ave., Yonkers, N.Y.
Bachelor of Science in Education
Activities: Newman Club 1,2,3,4; Kappa Beta Rho 2,3,4; Vice President 3; President 4; Biology Society 3.

PHILIP J. ABRAMS — 805 Ditmas Ave., New York, N.Y.
Bachelor of Science in Real Estate
Activities: Hillel 1,2; Marketing Club 3; Society for the Advancement of Management 4.

JOHN P. ABT — Northern Blvd., St. James, N.Y.
Bachelor of Arts in Psychology
Activities: German Club 1,2; Alpha Delta Omega 1,2,3,4; Fencing Team 1; Sailing Club 2,3; Helicon 3,4; Psycology Society 3,4.

JANET K. ALEXANDER — 16 Kensington Rd., Ardsley, N.Y.
Bachelor of Science in Education
Activities: Newman Club 3; Student Education Association 4; Connecticut Education Association 4; National Education Association 4.

MICHAEL B. ALPERT — 4515-12th Ave., Brooklyn, N.Y.
Bachelor of Science in Business Administration
Activities: Men's Senate 1; Sigma Lambda Chi 2,3,4; Freshman Week Committee 2; Student Council 3; Scribe 3,4; Who's Who in American Colleges and Universities 4.

ALEXANDER AMEER, JR. — 104 St. Andrews Place, Yonkers, N.Y.
Bachelor of Science in Electrical Engineering
Activities:

MARY ELLEN ASH — 381 Rubber Ave., Naugatuck, Conn.
Associate of Science in Dental Hygiene
Activities: Chi Beta Rho 1,2; Treasurer 2; Phi Omicron Upsilon 1,2; Newman Club 1,2.

ALBERT J. AURILIO — 680 Westfield Ave., Bridgeport, Conn.
Bachelor of Arts in History
Activities: Alpha Delta Omega 2,3,4; Chancellor of Exchequer 3; Pledgemaster 4; Interfraternity Council 3; French Club 2,3; Student Activities Committee 4.

HANI T. AZZAM — Beirut, Lebanon
Bachelor of Science in Mechanical Engineering
Activities: Engineering Society 1,2,3,4; Alpha Delta Omega 2,3,4; President 4; Institute of Radio Engineers 3,4.

YVONNE D. BALDELLI — 27 Hosley Ave., Branford, Conn.
Bachelor of Science in Nursing
Activities: Women's House Government 1; Co-Chairman of Big Sister Committee 1; Newman Club 2; Student Nurses Association 2,3,4; Secretary 3; Connecticut State Nurses Association 3,4.

HARRIET M. BARSKE — 871 Valley Road, Bridgeport, Conn.
Associate in Science in Dental Hygiene
Activities: Phi Omicron Upsilon 1,2; American Dental Hygienists Association 1,2.

HANNAH BARTH — Orchard Lane, Woodstock, N.Y.
Associate in Arts in Secretarial Studies
Activities: Hillel 1,2; Wistarian Staff 2; Big Sister Committee 1.

BARBARA J. BASCH — 37 East Drive, Margate, N.J.
Associate in Arts in Secretarial Studies

LEONA MYRA BAUM — 9416 Avenue B, Brooklyn 36, N.Y.
Bachelor of Science in Education
Activities: Hillel 3,4; Student Education Association 3,4; National Education Association 3,4; Connecticut Education Association 3,4.

NANCY A. BEARDSLEY — 375 Jackman Ave., Bridgeport, Conn.
Bachelor of Science in Education
Activities: Christian Association 1,2; National Education Association 1,2,3,4; Student Education Association 1,2,3,4; Connecticut Education Association 1,2,3,4; Canterbury Association 3,4; Secretary 3; President 4.

GEORGE L. BEITNER — 65 Tuckahoe Drive, Shelton, Conn.
Bachelor of Science in Industrial Relations
Activities: Society for the Advancement of Management 4.

RAYMOND S. BERARDI — 125 West Broad St., Stamford, Conn.
Bachelor of Science in Education
Activities: Student Education Association 3,4.

MARGO L. BERN — 230-15 138 Ave., Laurelton, L.I.
Associate in Arts in Education
Activities: Campus Thunder 1,2.

ROBERT L. BIRAL — 2 Clifton St., New Haven, Conn.
Bachelor of Science in Business Administration
Activities: Marketing Club 4; Society of the Advancement of Management 4; Sigma Phi Alpha 4.

MARY E. BIRMINGHAM — 64 Dunster Road, Framingham, Mass.
Associate in Arts in Secretarial Studies
Activities: Newman Club 1; Big Sister Committee 1; Women's House Government 1.

BENEDICT S. BISCOGLIO — 2263 Ellis Ave., Bronx, N.Y.
Bachelor of Science in Sociology
Activities: Freshman Football 1; Kappa Beta Rho 1,2,3,4; Varsity Football 2,3; Newman Club 2; Sociology Colliquium, Treasurer 4.

ALAN R. BJORK — 1 Chester St., Worchester, Mass.
Bachelor of Science in Mechanical Engineering
Activities: Engineering Club 1,2,3; Varsity Tennis 2,3; Upsilon Beta Sigma 2,3,4; Ski Club 2.

ROBERTA F. BLENDER — 260-2774 Ave., Floral Park, N.Y.
Bachelor of Arts in French
Activities: Vice President of the Freshman Class 1; Student Council, Executive Secretary 1; Women's House Government 1; Scribe 2; Spring Play 2; French Club 2; Dean's List 3; Helicon 3; Who's Who in American Colleges and Universities 4.

MARY ANN BOELTER — 35 Ochsner Place, Trumbull, Conn.
Associate of Arts in Secretarial Studies
Activities: Majorette 1; Intervarsity Christian Fellowship 1.

CHARLES L. BONE — 57 Cosey Beach Road, East Haven, Conn.
Bachelor of Science in Industrial Relations
Activities: Society for the Advancement of Management 3,4; Literary Society 4.

CAROLE F. BREEN — 20 Rosedale St., Fairfield, Conn.
Bachelor of Science in Business Administration
Activities: Campus Thunder 1,2,4; Newman Club 1,2; Chi Sigma Delta 1,2,3,4; President 4; Freshman Week Committee 2,3; Knights of Thunder 3,4; Vice-President-Chi Sigma Delta 3.

JOAN L. BRISKMAN — 343 So. Manning Blvd., Albany, N.Y.
Associate in Arts in Secretarial Studies
Activities: Hillel 1; Spanish Club 1; Campus Thunder 2; Women's House Government 2.

BARBARA M. BROWN — Lovell, Maine
Bachelor of Science in Secretarial Studies
Acttivities: Chi Sigma Delta 3,4; Society for the Advancement of Management 3; Marketing Club 4.

AVIS M. BURTON — 44 Deerwood Ave., Milford, Conn.
Associate in Arts in Secretarial Studies
Activities: Deans List 1,2.

PHILIP H. BUSH — 31 Waldorf Ave., Bridgeport, Conn.
Bachelor of Arts in Political Science
Activities: Alpha Phi Omega 1,2; Campus Thunder 1,2,3; A Cappella Choir 1,2; Freshman Week Committee 2,3; Theta Sigma 2,3,4; Treasurer 3; Knights of Thunder 3,4; Vice President 3; Canterbury Club 3.

ANTHONY J. CALDARONI — 3933 Main Street, Stratford, Conn.
Bachelor of Science in Industrial Relations
Activities: Basketball 1; Baseball 1; Sigma Phi Alpha 2,3,4; Inter-Fraternity Council 2,3; Society for the Advancement of Management 4.

PATRICIA G. CAMPEAN — 24 Smith St., Torrington, Conn.
Associate in Science in Dental Hygiene
Activities: Phi Omicron Upsilon 1,2; American Dental Hygienists Association 1,2.

PATRICIA A. CAPPELLO — 191 Wells St., Bridgeport, Conn.
Associate in Science in Dental Hygiene
Acttivities: Phil Omicron Upsilon 1,2.

CHARLES M. CARCHIDI — 163 Tisdale St., Leominster
Bachelor of Science in Business Administration
Activities: Newman Club 1,2; Beta Alpha 1,2; Alpha Gamma Phi 1,2,3,4; Society for the Advancement of Management 2.

JAMES L. CARROLL — 95 Wake St., Bridgeport, Conn.
Bachelor of Science in Education
Activities: Literary Society 4.

JOANNE L. CATANDELLA — 339 Union Ave., Bridgeport, Conn.
Associate in Science in Dental Hygiene
Activities: Phi Omicron Upsilon 1,2; Junior Dental Hygienists Association 1,2.

MARILYN C. CHAPMAN — North Main St., Lanesboro, Mass.
Bachelor of Science in Education
Activities: Newman Club 2,3,4; Women's Athletic Association 2; Beta Gamma Sorority 3,4; Women's House Government 2; Political Relations Forum 4; Student Education Association 4.

LILLIAN R. CHESTER — 682 Adams Rd., Easton, Conn.
Associate in Arts in Secretarial Studies
Activities: InterVarsity Christian Fellowship.

ALAN E. CHRISTIE — 113 Putney Road
Bachelor of Science in Marketing
Activities: Freshman Soccer 1; Sigma Lambda Chi 2,3,4; Men's Senate 2,3; Alumni Hall Board of Directors 3,4; Vice-President 4; Scribe 3,4; Inter-Fraternity Council 4; Glee Club 4; Sociology Colluquium 4.

GLORIA D. CIRILLO — 325 Olivia St., Derby, Conn.
Bachelor of Science in Education
Activities: National Education Association 4; A Capella Choir 4.

LOUISE E. CLARK — 164 Nettleton Ave., Milford, Conn.
Bachelor of Science in Industrial Relations
Activities: Theta Epsilon 1,2,3,4; Pledgemaster 4; Freshman Week Committee 2; Sports Car Club 2; Campus Thunder 2; Political Relations Forum 2; German Club 3; Society for the Advancement of Management 3.

VINCENT G. COCCOLI — 604 Second St., Mameroneck, N.Y.
Bechelor of Arts in Marketing
Activities: Men's Senate 2,3,4; Sigma Omicron Sigma 2,3,4; Marketing Club 3,4.

EVELYN L. COHEN — 70 Woodland Road, Fairfield, Conn.
Bachelor of Science in Education
Activities: Dean's List 1,2,3; National Education Association 3; Connecticut Education Association 3; Student Education Association 3; Society for the Advancement of Management 4.

JOSEPH R. COLELLO — 566 Bostwick Ave., Bridgeport, Conn.
Bachelor of Science in Education
Activities: Basketball 1,2,3,4; Student Education Association 3,4.

DORIS B. CONE — Wheeler Road, Monroe, Conn.
Bachelor of Science in Nursing

RAYMOND J. CORMIER — 167 Granville St., Fairfield, Conn.
Bachelor of Arts in French
Activities: French Club 2,3,4; Treasurer 3; President 4; Freshman Week Committee 3; Dean's List 3,4; Spanish Club 3,4; Vice-President 4; Literary Society 4; Student Education Association 4; Connecticut Education Association 4; National Education Association 4.

JOHN COSTA — 137 Catherine St., Bridgeport, Conn.
Bachelor of Science in Mechanical Engineering
Activities: Engineering Society 2,3,4; Public Relations Officer 4; Dean's List 2,3; Chess Club 3,4.

DOLORES K. COVIELLO — 224 Hillside Ave., Waterbury, Conn.
Associate in Science in Dental Hygiene
Activities: Phi Omicron Upsilon 1,2.

ROBERT D. COX — 10 Robert Court, Stamford, Conn.
Bachelor of Science in Business Administration
Activities: Newman Club 3,4; Beta Alpha 3,4.

CAROLE A. CURRY — 412 Dover St., Bridgeport, Conn.
Bachelor of Science in Education
Activities: Newman Club 1,2; Beta Gamma 3,4; National Education Association 4; Literary Society 4.

WILLIAM J. DARRAGH — 165 Main St., Ridgefield Park, N.J.
Bachelor of Ecience in Physical Education
Activities: Baseball 1,2,3,4; Basketball 1,2,3,4; Football 1; Track 3; Omega Sigma Rho 1,2,3,4; Varsity Club 1,2,3,4.

FREDERICK W. DAUER — 76 Conrad Drive, New Haven, Conn.
Bachelor of Science in Mechanical Engineering
Activities: Engineering Society 1,2,3,4; National Education Association 1,2,3,4; Circle K Club 3,4; Dean's List 1,2,3,4; Omega Sigma Rho 3,4; Circle K 3 Secretary 3; Engineering Society 2,3; Treasurer 3; Debating Society 3; Institute of Radio Engineers 3,4; Connecticut Education Association 3; Student Council 4; President 4; Society for the Advancement of Management 4; Who's Who in American Colleges and Universities 4.

CLARISSA DEANGELIS — 193 Montaux Ave., New London, Conn.
Associate in Arts in Secretarial Studies
Activities: Newman Club 2.

RICHARD E. DEICHMANN — 40 Robinwood Rd., Nichols, Conn.
Bachelor of Arts in Industrial Relations
Activities: Campus Thunder 1,2,3,4; Society for the Advancement of Management 2,3,4; Alpha Phi Omega 2,3,4.

MOLLIETTA K. DEPOMPA — 34 Oenoke Place, Springdale, Conn.
Bachelor of Science in Nursing
Activities: Chi Zeta Rho 1,2; Newman Club 1,2; Registered Nurse Association 2; President 2.

HAROLD DIAMOND — 28 Pine St., Trumbull, Conn.
Bachelor of Science in Business Administration
Activities: Hillel 1; Alpha Phi Omega 1,2,3,4; Beta Alpha 2,3,4; Campus Thunder 3,4.

JOHN T. DIGLIO — R.F.D. 1, Syosset, N.Y.
Bachelor of Science in Electrical Engineering

FRANK J. DISESA — 794 Bedford St., Stamford, Conn.
Bachelor of Science in Industrial Design
Activities: Industrial Design Society 1,2,3,4; Deans List 1,2,3.

JOYCE E. DOBEN — 572 Eagle Rock Ave., West Orange, N.J.
Associate in Science in Dental Hygiene
Activities: A Capella Choir 1,2; Women's House Government 1; Phi Omicron Upsilon 1,2; Honor Court 2; Freshman Class Treasurer 1.

DIAN H. DORA — Sentinel Hill, Derby, Conn.
Bachelor of Science in Physical Education
Activities: Basketball 1,2,3,4; Women's Athletic Association 2,3,4; Corresponding Secretary 2,3; Recording Secretary 3; Physical Education Girls Club 2,3; Softball 1,2; Beta Gamma 3,4; Wistarian 3,4; American Association of Health, Physical Education and Recreation 3,4; Cheerleaders 3,4; Arnold Majors Club 4; Dean's List 3,4.

MARY F. DOLAN — 525 Lincoln Ave., Bridgeport, Conn.
Bachelor of Science in Nursing

ROSEMARY L. DOLAN — 525 Lincoln Ave., Bridgeport, Conn.
Associate in Science in Dental Hygiene
Activities: Junior American Dental Hygienists Association 1,2; Phi Omicron Upsilon 1,2; Vice-President 2; Newman Club 2; Sophomore Class Vice-President 2.

ANTHONY J. DOMENICO — 1 Schenck Ave., Beacon, N.Y.
Bachelor of Science in Graphic Design
Activities: Newman Club 1; Sigma Phi Alpha 3,4.

MARIE-ANNE F. DONDERER — Miry Brook Rd., Danbury, Conn.
Bachelor of Science in Physical Education
Activities: Newman Club 3,4; Women's Athletic Association 3,4; Physical Education Girls Club 3.

ROSEMARY T. DONOFRIO — 586 Arctic St., Bridgeport, Conn.
Associate in Arts in Secretarial Studies

VINCENT P. D'ORSI — 4234 Main St., Stratford, Conn.
Bachelor of Science in Industrial Engineering

CHARLES L. DRAGONETTE — 88 Seeley St., Bridgeport, Conn.
Bachelor of Science in Advertising
Activities: Newman Club 1,2; Political Relations Forum 2,3,4; Theta Sigma 3,4; Treasurer 4; Freshman Week Committee 2; Student Council 3; Treasurer 3; P.R.F. 2,3,4; President 4; Connecticut Inter Collegiate Student Legislature 3,4; Marketing Club 4.

PATRICIA M. DUFFY — 33 Lincoln Ave., Amsterdam, N.Y.
Bachelor of Science in Education
Activities: Newman Club 1,2,3,4; Secretary 1,2; Women's House Government 1,2,3; Secretary 1,2,3; Campus Thunder 1; Chi Sigma Delta 1,2,3,4; Secretary 1; Vice-President 2; Student Spirit Committee 1; Freshman Week Committee 2; University Guidebook, Co-Editor 2; Inter-Fraternity Council 3; Honor Court 4; Secretary 4.

MARGARET M. DUHAIME — 55 Bell St., Bridgeport, Conn.
Associate in Science in Dental Hygiene
Activities: Phi Omicron Upsilon 1,2; Junior American Dental Hygienists Association 1,2; Newman Club 1,2.

PAULINE M. ELLIS — 69 Alhambra Circle, Cranston, R.I.
Bachelor of Science in Physical Education
Activities: Newman Club 1,2,3; Women's Athletic Association 1,2,3,4; Basketball 1,2,3,4; Sailing Team 1,2,3,4; President 2; Beta Gamma 2,3,4; Dean's List 2,3,4; Ski Club 3,4; Arnold Majors Club 4.

JOEL ENGLANDER — 19 Dennison Ave., Swampscott, Mass.
Bachelor of Science in Marketing
Activities: Phi Omega Chi 1,2,3,4; Secretary 3; Sports Car Club 3,4; Marketing Club 3,4; Men's Senate 4; Society for the Advancement of Management 4.

ANN L. FAILLA — 13 Harriet St., Norwalk, Conn.
Associate in Science in Dental Hygiene
Activities: Theta Epsilon 1,2; Social Chairman 2; Phi Omicron Upsilon 1,2.

VENNER M. FARLEY — 31 Hubbel Place, Devon, Conn.
Bachelor of Science in Nursing
Activities: College of Nursing Registered Nurses Association 1,2; Vice-President 1,2.

MARJORIE T. FIRRANTELLO — 25 Newtown Ave., Stratford, Conn.
Associate in Science in Dental Hygiene
Activities: Phi Omicron Upsilon 1,2; American Dental Hygienist's Association 1,2.

JOHN G. FOSCOLOS — 1207 North Ave., Bridgeport, Conn.
Bachelor of Science in Electrical Engineering
Activities: Engineering Society 1,2,3,4; President 4; Deans List 2,3; Circle K 3,4.

CHRISTOPHER J. FOSTER — 4 Hallow Court, Sands Point, N.Y.
Bachelor of Science in Mechanical Engineering
Activities: Engineering Society 1,2,3,4.

GLORIA L. GABAY — 2649 Main St., Bridgeport, Conn.
Bachelor of Science in Education
Activities: Student Education Association 4.

GEORGE M. GARANT — 27 Quarry Road, Milford, Conn.
Bachelor of Science in Business Economics
Activities: Deans List 1,2,3; Pi Gamma Mu 3.

JOSEPH P. GAUMOND — R.F.D. #4, Norwich, Conn.
Bachelor of Science in Business Administration
Activities: Beta Alpha 3,4; President 4; Newman Club 3,4.

ANDREW C. GEIER — 825 Holland Rd., Schnectady, N.Y.
Bachelor of Science in Marketing
Activities: Marketing Club 3,4; Treasurer 3; President 4; Society for the Advancement of Management 3,4; Omega Sigma Rho 3,4; Campus Thunder 4.

ALICE T. GEREGHTY — 192 Broadway, Hillsdale, N.J.
Bachelor of Science in Education
Activities: Newman Club 1,2,3,4; Phi Delta Rho 1,2,3,4; Treasurer 2; Vice-President 4; Women's House Government 2; Student Education Association 4.

MARY M. GERRATANA — 24 Chestnut Hill Rd., Trumbull, Conn.
Associate in Arts in Secretarial Studies
Activities: Student Council 1; Campus Thunder 1; Deans List 1; Freshman Week Committee 2; Secretary 2.

RICHARD L. GILL — 146 Wilson St., Bridgeport, Conn.
Bachelor of Arts in History
Activities: Theta Sigma 2,3,4; Student Council 4; Rolling Pin Club.

ARTHUR H. GINSBURG — Union Ave., Harrison, N.Y.
Bachelor of Arts in History
Activities: Sigma Omicron Sigma 1,2,3,4; Student Activities 1,2; Wistarian 1; Men's Senate 2; President 2; Freshman Week Committee 2; Sigma Omicron Sigma Vice-President 4.

SAMUEL P. GITTO — 36 Brooklawn Ave., Bridgeport, Conn.
Bachelor of Science in Marketing
Activities: Newman Club 2,3,4; Society for the Advancement of Management 3,4; Marketing Club 3,4.

ALFRED M. GLUCKMAN — 659 East 7th St., Brooklyn, N.Y.
Bachelor of Science in Industrial Design
Activities: Alpha Phi Omega 1,2,3,4; Corresponding Secretary 2; Industrial Design Society 1,2,3,4.

KAREN F. GMINSKI — 1470 Wood Ave., Bridgeport, Conn.
Bachelor of Arts in Industrial Relations

RENATA GOETZL — 10 Lawark Rd., Yonkers, N.Y.
Bachelor of Science in Education
Activities: Hillel 1,2; Bridgettes 2; Phi Delta Rho 2,3,4; Treasurer 4; French Club 2,3; Ski Club 2,3,4; Women's House Government 2; Campus Thunder 3; National Education Association 4.

ANTHONY P. GRANGER — 7 Wesleyan Terrace, Shrewsbury, Mass.
Bachelor of Science in Education
Activities: Basketball 1,2,3,4.

MARY E. GREEN — 199 Alex Street, Bridgeport, Conn.
Bachelor of Science in Education
Activities: National Education Association 4; Spanish Club 4; Delta Sigma Theta 4.

CHARLES H. GREENE II — 85 Victorial Lawn, Stratford, Conn.
Bachelor of Science in Mechanical Engineering

SUSAN P. GREENHOUSE — 712 Exeter Rd., Linden, N.J.
Associate in Arts in Secretarial Studies
Activities: Hillel 1; Big Sister Committee 1; Campus Thunder 2.

BARBARA J. GREGORY — 3743 College, Kansas City, Mo.
Bachelor of Science in Education
Activities: Literary Society 3,4; Women's House Government 4; Secretary 4; Student Education Association 4.

PATRICIA M. GRIFFIN — 240 Blackhouse Rd., Trumbull, Conn.
Bachelor of Science in Education
Activities: Newman Club 1,2; Campus Thunder 1,2,3; National Education Association 2,3,4; Connecticut Education Association 2,3,4; Student Education Association 2,3,4; Chi Sigma Delta 3,4; Freshman Week Committee 3; Deans List 3,4.

JAMES J. GRIGLUN — 34 Park Terrace, Bridgeport, Conn.
Bachelor of Science in Marketing
Activities: Kappa Beta Rho 1,2,3,4; Soccer 2; Fencing 2; Biology Club 2; Marketing Club 4.

JOSEPH M. GRUCE, JR. — 27 Old Green Rd., Trumbull, Conn.
Bachelor of Arts in Biology
Activities: Biology Society 3,4.

MAURY GUBERMAN — 103 Linwood Ave., Bridgeport, Conn.
Bachelor of Science in Education
Activities: Biology Club 1,2,3,4; French Club 1,2,3,4.

ANDRE L. GUILBERT — 141 South Elm St., Waterbury, Conn.
Bachelor of Science in Business Administration
Activities: Political Relations Forum 1,2,3,4; Vice-President 4; Connecticut Intercollegiate Student Legislature 1,2,3,; Senior Delegate 3; Freshman Week Committee 2; Debating Society 2; Theta Sigma 2,3,4; President 4.

DENNIS HALLAHAN — 347 Savin Ave., West Haven, Conn.
Bachelor of Science in Mechanical Engineering
Activities: Engineering Society 2,3,4; Deans List 2,3; Circle K 4.

MARTIN S. HALPERT — 118 Manhattan Ave., Bridgeport, Conn.
Bachelor of Arts in Biology
Activities: Phi Omega Chi 1,2,3,4; Biology Society 1,2,3,4; Sports Car Club 2,3,4; President 3,4; Social Activities 2; Freshman Week Committee 2,3; German Club 4.

EVERETT L. HART, JR — Old Town Rd., East Setauket, N.Y.
Bachelor of Science in Physical Education
Activities: Freshman Football 1; Freshman Basketball 1; Freshman Baseball and Track 1; Arnold Majors Club 1,3,4; Varsity Baseball 2,3,4; Varsity Basketball 2,3,4; Soccer 2,3,4; Captain 4; Circule K 3,4.

STEPHANIE C. HASENFLUG — 50 Brompton Rd., Great Neck, N.Y.
Associate in Arts in Graphic Design
Activities: Big Sister Committee 1; Hillel 1; Campus Thunder 2.

RICHARD H. HAWLEY — 336 Reservoir St., Holden, Mass.
Bachelor of Science in Mechanical Engineering
Activities: Engineering Society 3,4.

ALLEN L. HAWS — 156 No. Broadway, Yonkers, N.Y.
Bachelor of Arts in Marketing
Activities: Christian Association 1,2; Upsilon Beta Sigma 2,3,4; Corresponding Secretary 4; Marketing Club 3,4; Secretary 4; Society for the Advancement of Management 3,4.

CAROLYN S. HESSEL — 548 Eastern St., New Haven, Conn.
Bachelor of Science in Education

JOSEPH C. HOCK — 800 Savin Ave., West Haven, Conn.
Bachelor of Arts in History
Activities: German Club 1,4; Vice-President 1; Debating Society 2,3; Circle K 3,4; Secretary 4; Parliamentary Procedure Workshop 4.

SANDRA K. HODGE — 18 Schuyler Ave., Middletown, Conn.
Associate in Arts in Merchandising
Activities: Newman Club 2; Women's House Government 2; Freshman Week Committee 2.

ALIDA J. INGHAM — 43 South Main St., Newtown, Conn.
Associate in Science in Dental Hygiene
Activities: American Dental Hygienists Association 1,2; Phi Omicron Upsilon 1,2.

ROGER G. ISHKAN — 427 Stillson Rd., Fairfield, Conn.
Bachelor of Arts in Psychology
Activities: Dean's List 2,3,4; Psychological Society 3,4; French Club 3,4.

SANDER I. KATZ — 176 LaSalle Drive, Yonkers, N.Y.
Bachelor of Science in Real Estate
Activities: Tennis Team 2,3,4; Sigma Lambda Chi 3,4; Treasurer 4; Men's Senate 3; Social Activities Committee 3.

EILENE R. KELLMAN — 36 Disbrow Lane, New Rochelle, N.Y.
Bachelor of Arts in Phychology
Activities: Phi Delta Rho 1,2,3,4; Corresponding Secretary 2,3,4; Freshman Week Committee 2; Social Activities Committee 2,3,4; Campus Thunder 2,3,4; Women's House Government 2; Dean's List 2,3; Psychology Society 3,4; Treasurer 4.

PORTIA A. KERIN — 24 Rocky Hill Ave., New Britain
Associate in Science in Dental Hygiene
Activities: Phi Omicron Upsilon 1,2.

RALPH A. KING — Shelburne Falls, Mass.
Bachelor of Science in Physical Education
Activities: Freshman Football 1; Freshman Baseball 1; Arnold Club 1,4; Varsity Football 2,3,4; Varsity Baseball 2,3,4; Men's Senate 2; Alpha Gamma Phi 2,3,4.

JEANETTE R. KINNE — 48 Sanford Pl., Bridgeport, Conn.
Bachelor of Science in Nursing

JULES G. KISH — 685 Wheelers Farm Rd., Orange, Conn.
Bachelor of Science in Mechanical Engineering
Activities: Deans List 1,2,3; Engineering Society 3,4.

RUTH B. KLEIN — 809 New York Ave., Union City, N.J.
Associate in Arts in Fashion Merchandising
Activities: Chi Zeta Rho 1,2; Secretary 2; Hillel 1.

PAULETE KOBBE — 22 White Birch Rd., New York
Associate in Science in Dental Hygiene
Activities: Phi Omicron Upsilon 1,2; Women's House Government 1.

FRANK L. KOCHAN — 741 Grand St., Bridgeport, Conn.
Bachelor of Science in Electricial Engineering
Activities: Men's Glee Club 1; A Capella Choir 2; Engineering Society 3,4; Institute of Radio Engineers 3,4.

WILLIAM L. KOKE — Indian Harbor, Greenwich, Conn.
Bachelor of Science in Electrical Engineering
Activities: Freshman Basketball 1; Men's Senate 1; Sec-Treas. Freshman Class 1; Student Council 1,2,3; Vice-President 2; Newman Club 1,2,3,4; Dean's List 1,2,3,4; Varsity Soccer 2,3,4; Varsity Tennis 2,3,4; Vice-President Sophomore Class 2; Freshman Week Committee 2; Secretary Junion Class 3; Who's Who in American Colleges and Universities 3,4; Institute of Radio Engineers 4; Treasurer 4; Campus Thunder 4; Spring Play 4.

CHARLES J. KOPIN — 63 Andrews Ave., Milford, Conn.
Bachelor of Arts in History
Activities: Campus Thunder 2,3; Spring Play 2,3,4; Knights of Thunder 3,4.

JOAN C. KOPIN — 63 Andrews Ave., Milford, Conn.
Bachelor of Science in Education
Activities: Big Sister Committee 2; Campus Thunder 3; Spring Play 3.

JOLAN KOVACS — 365 Courtland Ave., Bridgeport, Conn.
Bachelor of Science in Education
Activities: Band 1,2,3,4; Orchestra 1,2; Student Education Association 1,2,3,4; National Education Association 1,2,3,4; Connecticut Education Association 1,2,3,4; Hillel 3; Spanish Club 3; Dean's List 3; Freshman Week Committee 3.

BRENDA F. KRANDELL — 1815 Morris Ave., New York 53, N.Y.
Bachelor of Science in Education
Activities: Hillel 1; Phi Delta Rho 2,3,4; Big Sister Committee 2; Chairman 2; Dean's List 2,3,4; Connecticut Education Association 3,4; National Education Association 3,4; Student Education Association 3,4; Honor Court 4; Chairman 4; Who's Who in American Colleges and Universities 4.

NORMAN D. LAKE — 75 Ralston Ave., Hamden, Conn.
Bachelor of Science in Electrical Engineering
Activities: Dean's List 1,2,3,4; Circle K 3,4; Treasurer 3.

YVONNE R. LASSIER — 117 Tenion St., Attleboro, Mass.
Associate in Science in Dental Hygiene
Activities: Newman Club 1,2; American Dental Association 1,2; Brigettes 2; Phi Delta Rho 2.

RICHARD J. LAMARCHE — 251 Harding Ave., Stratford, Conn.
Bachelor of Science in Education
Activities: Omega Sigma Rho 1,2,3,4; Inter-Fraternity Council 1,2,4; Dean's List1,2,3; Campus Thunder 2; Freshman Week Committee 2; Circle K 3; National Education Association 3,4; Connecticut Education Association 3,4; Student Education Association 3,4; Glee Club 4; Who's Who In American Colleges and Universities 4.

PATRICIA A. LAMBERT — 41 Sigourney St., Bristol, Conn.
Bachelor of Science in Education
Activities: Women's House Government 1,2; Corresponding Secretary 2; Cheerleading Squad 1,2,3,4; Captain 3,4; Newman Club 1,2,3; Corresponding Secretary 2; Chi Zeta Rho 1,2,3,4; President 3; Campus Thunder 1; Women's Athletic Association 2; Freshman Week Committee 2; Big Sister Committee, Chairman 2; Bridgeport Day Alderman 2; Snowflake Queen 2; Chi Zeta Rho 2,3,4; Vice-President 3.

LEA S. LANDER — 42 Haverford St., Hamden, Conn.
Bachelor of Arts in History
Activities: Spanish Club 3,4; German Club 4.

JOANNE M. LANESE — 65 Worth St., Bridgeport, Conn.
Bachelor of Science in Nursing
Activities: Student Nurses Association 1,2,3,4; Treasurer 3; Dean's List 1,2,3,4; Connecticut State Student Nurses Association 1,2,3,4; Aristeia 4.

JANET R. LANGER — 122 Lincoln Ave., Bridgeport, Conn.
Associate in Science in Dental Hygiene
Activities: Phi Omicron Upsilon 1,2; Junior Dental Hygienist's Association 1; Hillel 2.

LEONARD LEDET — 21 East 95 St., New York, N.Y.
Bachelor of Science in Mechanical Engineering
Activities: Freshman Football 1; Freshman Track 1; Hillel 1,2; Newman Club 1,2; Varsity Football 2,3,4; Varsity Track 2; Fencing 2; Kappa Beta Rho 3,4; Engineering Society 3,4.

LLOYD L. LEICHTER — 93 Ridge Ave., Bridgeport, Conn.
Bachelor of Science in Electrical Engineering
Activities: Institute of Radio Engineers 3,4; Secretary 3.

SANDRA L. LEMIEUX — 588 Union Ave., Bridgeport, Conn.
Bachelor of Science in Education
Activities: Student Education Association 3,4; German Club 3,4; Women's Chorus 4.

NATHAN Z. LERNER — 892 Cambridge Rd., Woodmere, N.Y.
Bachelor of Science in Marketing
Activities: Hillel 1; Varsity Football 2; Alumni Hall Board of Directors 2,); Sigma Lambda Chi 2,3,4; Scribe 3; Student Spirit 3,4; Student Council 4; Campus Thunder 4.

ROBERT A. LESKO — 103 Oakland St., Stratford, Conn.
Bachelor of Science in Marketing
Activities: Omega Sigma Rho 2,3,4; Treasurer 3; President 4; Society for the Advancement of Management 2,3,4; Marketing Club 2,3,4; Vice-President 4; Inter-Fraternity Council 3; Sociology Colloquium 3,4.

CHARLES A. LEVENE — Dennis Circle, Hamden, Conn.
Bachelor of Science in Business Administration
Activities: Sigma Nu 1; Freshman Week Committee 1; Campus Thunder 3; Society for the Advancement of Management 3; Beta Alpha 4.

BURT LEVINSON — 737 Park Ave., Bridgeport, Conn.
Bachelor of Science in Marketing
Activities: Sigma Omicron Sigma 1,2,3,4; Hillel 1,2,3; Society for the Advancement of Management 1; Scribe 4.

JANICE R. LICHTMAN — 28-11 216 St., Bayside, N.Y.
Associate in Arts in Fashion Merchandising
Activities: Social Activities Committee 1,2; Co-Chairman 2.

CAROL J. LISTOPAD — 27 Northfield St., Bridgeport, Conn.
Associate in Science in Dental Hygiene
Activities: Phi Omicron Upsilon 1,2; Junior American Dental Hygienist's Association 1 2.

EDWARD J. LUCAS, JR. — 9511 Shore Road, Brooklyn, N.Y.
Bachelor of Science in Economics
Activities: Campus Thunder 1,2; Newman Club 1,3; Dean's List 1; Sigma Omicron Sigma 2,3,4; Spring Play 1,3; Knights of Thunder 3,4.

JOSEPH F. LUCIANO — 25 Carroll Ct., Bridgeport, Conn.
Bachelor of Science in Electrical Engineering
Activities: Engineering Society 3,4; Circle K 3,4; Institute of Radio Engineers 4.

JOHN R. LYNCH — 324 Ocean Ave., Lynbrook, N.Y.
Bachelor of Arts in Political Science
Activities: Freshman Football 1; Newman Club 1,2,3,4; Varsity Football 2,3,4; Kappa Beta Rho 2,3,4; Treasurer 4; Pi Gamma Mu 3,4; President 4; Sociology Colloquium 3,4; Student Council 4; Vice-President Senior Class 4.

RONALD E. MCCARTHY — 435 Gilman St., Bridgeport, Conn.
Bachelor of Science in Marketing
Activities: Omega Sigma Rho 2,3,4; Vice-President 2; Marketing Club 4; Society for the Advancement of Management 4.

QUEEN MCGEE — 347 Wilmot Ave., Bridgeport, Conn.
Bachelor of Science in Sociology
Activities: Sociology Colloquium 3,4.

ELIZABETH J. MCNEFF — 11 Canner St., New Haven, Conn.
Associate in Science in Dental Hygiene
Activities: Phi Omicron Upsilon 1,2; American Dental Hygienist's Association 1,2.

JOYCE D. MACAULAY — 31 Boulder Brook Rd., Wellesley, Mass.
Associate in Science in Dental Hygiene
Activities: Women's House Government 1; Phi Omicron Upsilon 1,2; President of Sophomore Class 2; A Cappella Choir 2; Newman Club 2.

STEPHEN R. MAFFEI — 4687 Bedford Ave., New York, N.Y.
Bachelor of Science in Industrial Relations
Activities: Newman Club 1,2; Men's Senate 3,4; Sports Car Club 4.

GERALD A. MAIN — 477 Winthrop Ave., New Haven, Conn.
Bachelor of Science in Industrial Journalism
Activities: Scribe 3,4; Pi Delta Epsilon 3,4.

ROBERT D. MAKAR — Brookside Trail, Stevenson, Conn.
Bachelor of Science in Electrical Engineering
Activities: Engineering Society 3,4; Institute of Radio Engineers 4.

PATRICIA A. MALAMPHY — 1388 North Ave., Bridgeport, Conn.
Bachelor of Science in Education
Activities: National Education Association 1,2,3,4; Connecticut Education Association 1,2,3,4; Student Education Association 1,2,3,4; Newman Club 1; Political Relations Forum 3; Dean's List 4.

ROSA MARCHETTE — 515 Quinnipiac Ave., New Haven, Conn.
Associate in Arts in Fashion Merchandising

MARYANN MARCUS — 74 Hudson Ave., Maplewood, N.J.
Associate in Arts in Education
Activities: Hillel 1,2; Social Activities Committee 1; Wistarian 1; Scribe 2.

ELLEN JANE MARTENS (DAUER) — 77 Whitney Ridge Terr., Hamden, Conn.
Bachelor of Science in Nursing
Activities: Dean's List 3; National Student Association 3,4; University of Bridgeport Registered Nurses Association 3,4; Student Council 4; Corresponding Secretary 4.

LOIS A. MARTIN — 856 Nichols Ave., Stratford, Conn.
Bachelor of Science in Nursing
Activities: Registered Nurses Association 3,4.

DAVID P. MATTSON — 2-4th St., Ryder Park, Milford, Conn.
Bachelor of Science in Journalism
Activities: Scribe 3,4; Editor 4; Pi Delta Epsilon 3,4.

RAYMOND H. MENCKEN — 48-20 Bell Blvd., Bayside, N.Y.
Bachelor of Science in Industrial Administration
Activities: Sigma Omicron Sigma 2,3,4; President 4; Newman Club 2; Men's Senate

2,3,4; Vice-President 3; President 4; Inter-Fraternity Council 3; Sports Car Club 3; Society for the Advancement of Management 3,4.

JANE O. MERWIN — 19 Lovers Lane, Wilton, Conn.
Bachelor of Science in Marketing
Activities: Freshman Week Committee 2; Theta Epsilon 3,4; Society for the Advancement of Management 3,4.

JOHN G. METCALF, JR. — 1250 Fairfield Ave., Bridgeport, Conn.
Bachelor of Science in Education
Activities: Theta Sigma 1,2,3,4; Treasurer 2; Vice-President 3; Dean's List 3; Pyschology Society 3; Corresponding Secretary 3; Student Council 3,4.

THERESA M. MIAZGA — 27 Cooley Ave., Middletown, Conn.
Associate in Science in Dental Hygiene
Activities: Phi Omicron Upsilon 1,2; Newman Club 1.

VANGEL L. MICHAEL — 667 Noble Ave., Bridgeport, Conn.
Bachelor of Arts in Sociology
Activities: Eastern Orthodox Christian Fellowship 1,2,3,4; Spanish Club 1,2; Pi Gamma Mu 3,4; Sociology Colloquium 3,4.

EVELYN A. MIKLASKI — 24 Padanarum Ave., Danbury, Conn.
Associate in Arts in Graphic Design
Activities: Newman Club 2; Theta Epsilon 3.

ELISE E. MILLER — 39 Elmont Ave., Port Chester, N.Y.
Associate in Arts in Fashion Merchandising

BARBARA C. MINCHIN — 21 East Atlantic Ave., Haddon Hts., N.J.
Bachelor of Science in Nursing
Activities: Student Nurses Association 1,2,3,4; President 4; Connecticut State Student Nurses Association 1,2,3,4; Women's House Government 2; Dean's List 2,4.

DAVID F. MINTELL — 7 Southeast St., Milford, Conn.
Bachelor of Arts in Biology
Activities: German Club 1,2; Biology Club 1,2,3,4; Vice-President 3; President 4; Newman Club 2; Alpha Phi Omega 2,3,4; Vice-President 3; President; Freshman Week Committee 3; Aristeia 3; Circle K 3,4; National Science Program for Gifted Students 4.

JOSEPH G. MOCCIA — 94 West Main St., Stamford, Conn.
Bachelor of Science in Education
Activities National Education Association 2,3,4; Student Education Association 2,3,4; Connecticut Education Association 2,3,4; Circle K 3,4.

DALLAS G. MOLERIN — 24 Douglas Dr., Norwalk, Conn.
Bachelor of Science in Industrial Design
Activities: Sports Car Club 1,2,3; Industrial Design Society 2,3,4.

CARYLE A. MOLIN — 69 Linden Ave., Swampscott, Mass.
Associate in Arts in Fashion Merchandising
Activities: Hillel 1; Social Activities Committee 2,3; Freshman Week Committee 2; Dean's List 2; Phil Delta Rho 3.

GEORGE E. MONTOUR — 1600 Park Ave., Bridgeport, Conn.
Bachelor of Science in Business Administration
Activities: Newman Club 1,2; Omega Sigma Rho 1.2,3,4; Marketing Club 2,3,4; Society for the Advancement of Management 2,3,4; Varsity Golf Team 2,3,4.

GAIL A. MORIORTY — 223 West River St., Milford, Conn.
Bachelor of Science in Education
Activities: A Cappella Choir 1,2,3,4; Music Educators Association 1,2,3; Corresponding Secretary 1,2,3; Cantabury Association 2,3; Theta Epsilon 3,4; Recording Secretary 4; Band 4.

MARY K. MURPHY — 417 Ellis St., New Britain, Conn.
Associate in Science in Dental Hygiene
Activities: Phi Omicron Upsilon 1,2; Corresponding Secretary 2.

PATRICIA M. MURREN — 142 Lorraine St., Bridgeport, Conn.
Bachelor of Science in Nursing
Activities: Dean's List 1,2; Newman Club 1; President, Freshman Class College of Nursing 1; Connecticut State Student Nurses Association 1,2,3,4; University of Bridgeport Student Nurses Association 1,2,3,4; Student Council 4; Aristea 4.

BARBARA H. NALEPA — 308 W. Girard Blvd., Kenmore, N.Y.
Bachelor of Science in Education
Activities: Newman Club 1,2,3,4; Secretary 3; Chorus 1; A Capella Choir 1,2,3,4; Phi Delta Rho 2,3,4; Corresponding Secretary 3; Inter-Fraternity Council 2,3,4; Secretary 3; Vice-President 4; Freshman Week Committee 2; National Education Association 3,4; Connecticut Education Association 3,4; Student Education Association 3,4; Who's Who in American Colleges and Universities 4.

NANCY L. NASH — 24 Wilmot Ave., Trumbull, Conn.
Associate in Arts in Fashion Merchandising

ROSAURO R. NAVARRO — San Mateo a Vargas, Caracas, Venezuela
Bachelor of Science in Economics
Activities: Soccer 1,2,3,4; Spanish Club 1,2,3; Newman Club 1,2,3,4; Marketing Club 2,3; Alpha Phi Omega 2,3,4.

WILLIAM L. NEER — 106B Gipson St., Far Rockaway, N.Y.
Bachelor of Science in Business Administration
Activities: Band 2; Alpha Delta Omega 2,3,4; Treasurer 3; Inter-Fraternity Council 3; Beta Alpha 3,4.

MARYANN NELSON — 90 Portman St., Windsor, Conn.
Associate in Arts in Dental Hygiene
Activities: American Dental Hygiene Association 1; Phi Omicron Upsilon 1,2; Newman Club 1,2; Women's House Government 1.

VIVIAN M. NESPOLI — 211 Fernwood Rd., Trumbull, Conn.
Associate in Arts in Secretarial Studies

JOLANE M. NEWMAN — 96-09-66 Ave., Forest Hills, N.Y.
Bachelor of Science in Education
Activities: Dean's List 1,3; Student Education Association 3; Connecticut Education Association 3; National Education Association 3; Campus Thunder 3,4; Literary Society 4.

SALVATORE M. NORCIA — 635 Laurel Ave., Bridgeport, Conn.
Bachelor of Science in Business Administration
Activities: Sigma Phi Alpha 1,2,3,4; Beta Alpha 3,4; Society for the Advancement of Management 4.

CASIMIR NORKELIUNAS — 13 Summit St., Waterbury, Conn.
Bachelor of Arts in English
Activities: German Club 1,2,3,4; Treasurer 2,3; Newman Club 1,2; Literary Society 3,4; Helicon 3,4; Co-editor 3,4.

JANICE M. NORMANDIN — 51 Groveland Ave., Putnam, Conn.
Associate in Science in Dental Hygiene
Activities: Phi Omicron Upsilon 1,2; Recording Secretary 2; American Dental Hygienist's Association 1,2; Vice-President of Freshman Dental Hygienists.

PATRICIA A. NUCERA — 61 Woodland Ave., Fairfield, Conn.
Associate in Science in Dental Hygiene
Activities: Phi Omicron Upsilon 1,2; American Dental Hygienist's Association 1,2.

RUTH M. OLEAN — 299 South Compo Rd., Westport, Conn.
Bachelor of Science in Education
Activities: Student Education Association 3,4; Literary Society 4.

ELAINE A. O'SHEA — Main St., Sandy Hook, Conn.
Bachelor of Arts in Psychology
Activities: Psychology Society 3,4.

ROCHELLE OSUR — 11 Colfax Ave., Pompton Lakes
Associate in Arts in Drama
Activities: Campus Thunder 1,2; Hillel 1; Phi Delta Rho 1,2; Social Activities Committee 2; Recording Secretary 2.

ROBBIE L. PACKER — 3600 Bedford Ave., Brooklyn, N.Y.
Bachelor of Science in Nursing
Activities: Phi Delta Rho 1,2,3,4; Social Activities Committee 1,2; Women's House Government 1; Hillel 1; Connecticut State Student Nurses Association 1,2,3,4; Inter-Fraternity Council 2; Freshman Week Committee 2; Bridgettes 2; Big Sister Committee 2; University of Bridgeport Student Nurses Association 3.

JUDITH C. PALMOSKI — 367 High St., Fairfail, Conn.
Associate in Arts in Secretarial Studies

ALBERT M. PALOMBO — Box 112, Scarborough, N.Y.
Bachelor of Science in Physical Education
Activities: Newman Club 1,2; Omega Sigma Rho 1,2,3,4; Varsity Soccer 2,3; Arnold Majors 4.

CHRISTINE A. PANEK — R.F.D. #3, Colchester, N.Y.
Associate in Arts in Secretarial Studies

JOHN D. PANULA — 369 Jeniford Rd., Bridgeport, Conn.
Bachelor of Science in Marketing
Activities: Sigma Phi Alpha 2,3,4; Marketing Club 3,4; Vice-President 4; Society for the Advancement of Management 3,4.

EILEEN S. PAPE — 337 East 85 St., New York, N.Y.
Bachelor of Science in Nursing
Activities: Connecticut State Student Nurses Association 1,2,3,4; Women's House Government 2; Freshman Week Committee 2.

ANTHONY F. PAULOUSKY — 112 Marion St., Bridgeport, Conn.
Bachelor of Arts in Biology
Activities: Freshman Baseball 1; Biology Society 1,2,3,4; Newman Club 1,2,3; Alpha Phi Omega 3,4.

PATRICIA J. PAVONI — 16B Buena Vista Rd., Fairfield, Conn.
Associate in Arts in Secretarial Studies

F. VIOLET PERVA — 131 Farist Rd., Fairfield, Conn.
Bachelor of Science in Nursing

THERESA J. PILARSKI — 378 Willow St., Bridgeport, Conn.
Bachelor of Science in Marketing
Activities: Chorus 1; Theta Epsilon 1,2,3,4; Treasurer 3,4; Homecoming Queen 2; Political Relations Forum 3,4; Corresponding Secretary 3,4; Society for the Advancement of Management 3,4; Wistaria Queen 4.

FREDERIC PIKE — 35 Willow Ave., Winthrop, Mass.
Bachelor of Science in History
Activities: Hillel 1,2,3,4; Sociology Colliquium 1; Sigma Lambda Chi 2,3,4; Vice-President 3; President 4; Alumni Hall Board or Directors 3; Alumni Hall Board of Governors 3; President of Junior Class 3; French Club 2,3; Inter-Fraternity Council 2; Freshman Week Committee 3; Student Council 3,4; Vice-President 4; Bridgeport Day Alderman 3; Who's Who in American Colleges and Universities 4; President of the Senior Class 4; National Student Association 4.

LOIS F. PIPER — 137 Crestwood Rd., Fairfield, Conn.
Bachelor of Science in Education
Activities: National Education Association 3,4; Connecticut Education Association 3,4; Student Education Association 3,4; Canterbury Club 3; Dean's List 4.

SYLVIA T. PIROZZOLI — 1244 Lindley St., Bridgeport, Conn.
Bachelor of Science in Educatioon
Activities: Campus Thunder 2; Newman Club 2; Chi Sigma Delta 2,3,4; Vice-President 4; Secretary 3; National Education Association 3,4; Inter-Fraternity Council 4; Secretary 4.

LEO PLAZCZYNSKI, JR. — 154 McClintock St., New Britain, Conn.
Bachelor of Science in Nursing
Activities: Newman Club 1; University of Bridgeport Student Nurses Association 1,2,3,4; Connecticut State Nurses Association 1,2,3,4; Treasurer 3; Milestone Marking Committee 3; Nursing Class President 4.

MARC POLCEK — 604 Tompkins Ave., Mamaroneck, N.Y.
Bachelor of Science in Business Administration
Activities: Hillel 2,4; Alpha Delta Omega 2,3,4; Beta Alpha 3,4; Psychology Club 3.

ROBERT W. POWERS — 115 Broad St., Bridgeport, Conn.
Bachelor of Science in Education
Activities: Literary Society 4; National Education Association 4.

ANTHONY R. PRESUTTO — 190 New Haven Ave., Derby, Conn.
Bachelor of Science Industrial Relations
Activities: Dean's List 2,3; Society for the Advancement of Management 3,4; President 4; Marketing Club 4; Political Relations Forum 4.

THOMAS J. PYNE — 1362 State St., New Haven, Conn.
Bachelor of Science in Industrial Relations
Activities: Society for the Advancement of Management 3,4.

ROBERT C. QUEITZCH — 25 Lincoln Ave., Bridgeport, Conn.
Bachelor of Science in Mechanical Engineering
Activities: Engineering Society 3,4.

AMERIGO RANALDI — 263 Monroe St., New Britain, Conn.
Bachelor of Science in Physical Education
Activities: Freshman Soccer 1; Freshman Baseball 1; Varsity Soccer 2,3,4; Upsilon Beta Sigma 2,3,4; Arnold Majors Club 2,3,4; Inter-Fraternity Council 2,3; Men's Senate 3,4.

JUDY M. RESNICK — 12 Oxford Pl., Rockville, Centre, N.Y.
Bachelor of Science in Education
Activities: Phi Delta Rho 1,2,3,4; Social Activities Committee 1; Hillel 1,2,3; Women's House Government 1; Scribe 2,3,4; Phi Delta Epsilon 3,4; National Education Association 4.

JOSEPH RESTUCCIA, JR. — 17 Soulard St., Harrison, N.Y.
Bachelor of Arts in French
Activities: Freshman Soccer 1; Freshman Track 1; French Club 1,2,3,4; Newman Club 1; Spanish Club 1,2,3,4; President 3,4; Men's Senate 1; Varsity Soccer 2,3,4; Dean's List 2,3,4; German Club 2; Scribe 4.

DONALD L. RICE — 74 Laurel Place, Bridgeport, Conn.
Bachelor of Science in Industrial Design
Activities: Industrial Design Society 1,2,3,4; Secretary 2; Dean's List 2; Theta Sigma 3,4; Band 4.

DONALD A. RIMKUNAS — 46 Blamy Circle, Stratford, Conn.
Bachelor of Science in Mechanical Engineering
Activities: Engineering Society 1,2,3,4; Alpha Delta Omega 3,4.

MAXINE A. RIPANS — 107 Grace Ave., Great Neck, N.Y.
Associate in Arts in Fashion Merchandising
Activities: Hillel 1; Social Activities Committee 1,2; Corresponding Secretary 1; Dean's List 1.

ERWIN S. ROBINSON — 31 Windy Ridge, Trumbull, Conn.
Bachelor of Science in Business Administration
Activities: Beta Alpha 3; Secretary 3.

ALFRED W. ROMANO — 20 Maplewood St., Portland, Maine
Bachelor of Science in Business Administration
Activities: Beta Alpha 3,4; Treasurer.

CHARLES T. ROSSETTI — 144 Park Ave., Derby, Conn.
Bachelor of Science in Mechanical Engineering
Activities: Engineering Society 3,4.

RICHARD V. ROTH — 216 Ave. M, Brooklyn, N.Y.
Bachelor of Science in Physical Education
Activities: Kappa Beta Rho 1,2,3,4; Freshman Football 1; Newman Club 1,2,3,4; Varsity Football 2,3,4; Varsity Track 2,3,4; Circle K 3,4; Varsity Baseball 4; Arnold Majors Club 4.

FRED C. ROWLAND — 18 Clifford Ave., Stamford, Conn.
Bachelor of Science in Electrical Engineering
Activities: Engineering Society 2,3,4; Alpha Delta Omega 3,4; Vice-President 4; Secretary 3; Institute of Radio Engineers 4.

DANIEL A. RUBINO — 584 Capitol Ave., Bridgeport, Conn.
Bachelor of Science in Mechanical Engineering
Activities: Engineering Society 1,2,4; Dean's List 2,3; Engineering Society Secretary 3; Circle K 3,4; Chess Club 4.

MARIE R. RYSIEJKO — 51 Myrtle Ave., Bridgeport, Conn.
Associate in Science in Dental Hygiene
Activities: Phi Omicron Upsilon 1,2; American Dental Hygienists Association 1,2; Newman Club 1,2.

THOMAS P. SACCONE — 6081 Main St., Bridgeport, Conn.
Bachelor of Science in Education
Activities: Student Education Association 2,3,4; Biology Club 3; Circle K 3,4; Newman Club 3,4.

SALLY A. SAFKO — 1754 Broadbridge Ave., Stratford, Conn.
Associate in Arts in Fashion Merchandising
Activities: Campus Thunder 2,3,4; Spring Play 2; Freshman Week Committee 3; Student Spirit Committee 3; Political Relations Forum 4; Treasurer 4; Theta Epsilon 4.

VICTOR P. SANDONE — Wheeler Rd., Monroe, Conn.
Bachelor of Arts in History
Activities: Tennis Team 2,3.

JO-ANN A. SANTARSIERE — 87 South Main St., Naugatuck, Conn.
Bachelor of Science in Physical Education
Activities: American Association for Health, Physical Education and Recreation 1,4; Women's Athletic Association 1,2,3,4; Physical Education Girls Club 2,3,4; Cheerleader 3,4; Arnold Majors Club 4.

THOMAS P. SAPITOWICZ — 174 Logan St., Bridgeport, Conn.
Bachelor of Science in Mechanical Engineering
Activities: Engineering Society 1,2,3,4; Dean's List 1,2,3; Aristeia 3,4.

SANDRA M. SAVOY — 696 Howe Ave., Shelton, Conn.
Bachelor of Arts in Mathematics
Activities: Newman Club 1; Dean's List 1,2,3,4; Math Club 3,4.

PATRICIA F. SAYLES — 2973 Black Rock Tpke., Fairfield, Conn.
Associate in Arts in Secretarial Studies

SAMUEL J. SBLENDORIO — 242 East 82 St., New York, N.Y.
Bachelor of Science in Mechanical Engineering
Activities: Engineering Society 2,3,4.

BRYNA R. SCHOCKET — 51 Hollenbeck Ave., Gt. Barrington
Associate in Arts in Secretarial Studies
Activities: Hillel 1.

MALCOLM SCHULDINER — 1575 Odell St., Bronx.. N.Y.
Bachelor of Science in Physical Education
Activities: Hillel 1; Social Activities Committee 1; Freshman Track Team 1; Sigma Lambda Chi 1,2,3,4; Arnold Majors Club 3,4; Mr. University of Bridgeport 3; Dean's List 3,4; Varsity Soccer 4; Newman Club 4.

GERALD C. SCHWARTZ — 17 Hamilton St., Rockville Centre, N.Y.
Bachelor of Science in Marketing
Activities: Hillel 1; Sigma Lambda Chi 1,2,3,4; Scribe 3,4; Men's Glee Club 4.

JOAN H. SCHWARZKOPF — 112 Chalmers Ave., Bridgeport, Conn.
Bachelor of Arts in Psychology
Activities: German Club 1; Psychology Club 3,4; French Club 3.

RAYMOND L. SEMENTINI — 62 Maher Rd., Stamford, Conn.
Bachelor of Science in Graphic Design
Activities: Industrial Design Society 1,2,3; Helicon 3; Sigma Phi Alpha 3,4; Helicon 4.

ROSEMARIE E. SEPE — 164 Blackamore, Cranston, R.I.
Bachelor of Science in Physical Education
Activities: Arnold Majors Club 1,4; Newman Club 1,4; Women's House Government 1,2; Women's Athletic Association 2,3,4; Vice-President 3; President 4; Physical Education Girls Club 3; Vice-President 3; American Association for Health, Physical Education and Recreation 4; Dean's List 3.

MICHAEL A. SGRILLO — 45 High St., Naugatuck, Conn.
Bachelor of Science in Mechanical Engineering
Activities: Engineering Society 2,3,4; Treasurer 4; Omega Sigma Rho 4.

BERT W. SHEPPARD — 1890 Broadbridge Ave., Stratford, Conn.
Bachelor of Science in Electrical Engineering
Activities: Engineering Society 3,4; Institute of Radio Engineers 4.

JOSEPH A. SILVA — 121 Prospect St., E. Hartford, Conn.
Bachelor of Science in Education
Activities: Newman Club 2,3; Dean's List 2; Choir 2,3; Omega Sigma Rho 3,4; National Education Association 3,4; Men's Senate 4; Sociology Colliquium 4.

JOSEPH R. SKORTOSKI — 383 Jackson Ave., Bridgeport, Conn.
Bachelor of Science in Electrical Engineering

CHARLOT B. SMOLENSKY — 222 Princeton Rd., Linden, N.J.
Associate in Science in Dental Hygiene
Activities: Ski Club 1; Phi Omicron Upsilon 1,2.

VINCENT K. SMOLSKIS — 243 Congress Ave., Waterbury, Conn.
Bachelor of Science in Business Administration
Activities: Sports Car Club 3,4; Newman Club 4.

MARY ANN B. SOMOK — 223 Brewster Pl., Trumbull, Conn.
Associate in Arts in Secretarial Studies
Activities: Campus Thunder 1; Sports Car Club 1; Biology Society 1; Newman Club 1.

JOAN G. SOPKO — 927 Mill Plain Rd., Fairfield, Conn.
Bachelor of Science in Education
Activities: Student Education Association 1,2,3,4; Newman Club 1,2,3; Literary Society 3,4; Secretary 4; Helicon 3.

JEAN A. SOTEK — 7 Hemlock Dr., Ansonia, Conn.
Bachelor of Arts in Biology
Activities: Newman Club 1,2,3,4; Biology Society 1,2,3,4; German Club 2,3,4.

EDNA M. STAGER — 19 Linsley St., North Haven, Conn.
Bachelor of Science in Nursing

STEPHEN T. STAMMER — 371-84th St., Brooklyn, N.Y.
Bachelor of Arts in Political Science
Activities: Men's Senate 1,2,4; Student Spirit Committee 1,2; Democratic Club 1; Hillel 2,3,4; President 3,4; Freshman Week Committee 2,4; Sociology Colloquium 3,4.

ELIZABETH M. STEIDEL — 40-43 194 St. Flushing, N.Y.
Associate in Science in Graphic Design
Activities: German Club 1,2; Corresponding Secretary 2.

BEVERLY A. STILIHO — 127 Ronald Drive, Fairfield, Conn.
Associate in Arts in Secretarial Studies

KJELL SVENDSEN — 39 Highland Rd., Stamford, Conn.
Bachelor of Arts in French
Activities: German Club 2,3,4; Vice President 4; French Club 2,3,4; Dean's List 3.

HERBERT I. SWIFT — Rose Mill Rd., Milford, Conn.
Bachelor of Science in Industrial Engineering
Activities: Engineering Society 2,3,4; Theta Sigma 2,3,4; Freshman Week Committee 2; Student Council 3.

BETTY J. TALLEY — Giants Neck Road, Niantic, Conn.
Associate in Science in Dental Hygiene
Activities: Campus Thunder 1; Phi Omicron Upsilon 1,2; Women's House Government 2.

ROSEMARY D. TANCREDI — 1473 Park Ave., Bridgeport, Conn.
Bachelor of Science in Education
Activities: Chorus 1,2; A Capella Choir 1; Orchestra 2,3,4; Theta Epsilon 2,3,4; Music Association 2,3,4; President 2,3,4; Band 3,4.

JOAN E. TASSINARO — 43 Jetland St., Bridgeport, Conn.
Bachelor of Science in Psychology
Activities: Beta Gamma 2,3,4; Alumni Hall Board of Directors 2; Inter-Fraternity Council 3; Alumni Hall Board of Governors 3.

JEANNE M. TAYLOR — 8 Alva St., New Bedford, Mass.
Bachelor of Science in Education
Activities: Student Spirit Committee 1,2,3,4; Secretary 1,2,3,4; Canterbury Club 1,2,3,4; Student Education Association 1,2,3,4; Women's House Government 2; Vice-President 2; Treasurer 2; Beta Gamma 3,4; Vice-President 4; Cheerleader 3,4.

JOYCE P. THAW — 87-40 Francis Lewis Blvd., Hollis, N.Y.
Associate in Arts in Secretarial Studies
Activities: Hillel 1; Big Sister Committee 2; Campus Thunder.

RICHARD M. THOMAS — 497 Bostwick Ave., Bridgeport, Conn.
Bachelor of Science in Business Administration
Activities: Sigma Phi Alpha 2,3,4; President 4; Marketing Club 2,3,4; Vice-President 3; Society for the Advancement of Management 3,4.

THOMAS R. THOMPSON — 10 Ellen St., Bethpage, N.Y.
Bachelor of Arts in Poolitical Science
Activities: Freshman Basketball 1; Varsity Basketball 2; Alpha Gamma Phi 2,3,4; President 4; Newman Club 2,3,4; Inter-Fraternity Council 3,4; Sociology Colliquium 3,4; President 4.

JEAN P. THRASHER — 20 Hawley Hill, Avon, Conn.
Bachelor of Science in Nursing

BRENT N. TOLL — 5957 Alma St., Philadelphia, Pa.
Bachelor of Science in Marketing
Activities: Sigma Lambda Chi 2,3,4; Pledgemaster 4; Scribe 4:

ROBERTA D. TOLL — 59 Dane St., Beverly, Mass.
Associate in Science in Dental Hygiene
Activities: Ski Club 1; Phi Omicron Upsilon 1,2; Women's Athletic Association 2.

I. VIRGINIA TOPOLSKI — 166 Laurel Place, Bridgeport, Conn.
Bachelor of Science in Nursing
Activities: Connecticut Student Nurses Association

STEPHEN A. TOTH — 134 Linwood Ave., Bridgeport, Conn.
Bachelor of Science in Education
Activities: Student Education Association 2,3,4; Vice-President 4; Literary Society 4; President 4.

ANGELO P. TSEFREKAS — 187 Highland St., Worchester, Mass.
Bachelor of Science in Industrial Engineering
Activities: Engineering Society 3,4; Christian Fellowship Club 3,4; Society for the Advancement of Management 4; Tennis 4.

JUDITH M. UNGER — 444 E. 5th St., Mt. Vernon, N.Y.
Bachelor of Science in Education
Activities: Campus Thunder 2,3; Freshman Week Committee 2; Women's House Government 3; National Education Association 4.

JON A. VAN HISE — 604 Birmingham St., Bridgeport, Conn.
Bachelor of Science in Electrical Engineering
Activities: Engineering Society 2,3,4; Alpha Delta Omega 3,4; Treasurer 4; Institute of Radio Engineers 4.

GORDON A. WAGNER — 454 Wells St., Bridgeport, Conn.
Bachelor of Science in Marketing
Activities: Sigma Phi Alpha 1,2,3,4; Secretary 1; Dean's List 1,2,3; Inter-Fraternity Council 2; Marketing Club 3,4; Society for the Advancement of Management 3,4; Who's Who in American Colleges and Universities 4; Student Spirit Committee 4.

JAMES D. WALTER — 2233 Boas St., Harrisburg, Pa.
Bachelor of Science in Mechanical Engineering
Activities: Engineering Society 3,4.

BARBARA J. WAX — 32 West 82nd St., New York, N.Y.
Associate in Arts in Fashion Merchandising
Activities: Campus Thunder 1,2; Spring Play 1,2; Hillel 1; Social Activities Committe 1.

JOYCE WAX — 51 Bellevue St., Elizabeth, N.J.
Bachelor of Science in Nursing
Activities: Connecticut State Student Nurses Association 1,2,3; Hillel 1; University of Bridgeport Student Nurses Association 1,2,3; Campus Thunder 4.

DONALD A. WEBER — 54 Mohican Pk. Dobbs Ferry, N.Y.
Bachelor of Science in Electrical Engineering
Activities: Math Club 3; Spanish Club 3; Engineering Society 4; Institute of Radio Engineers 4.

ARLENE S. WEISS — 77 Ardmore Rd., West Hartford, Conn.
Bachelor of Science in Education
Activities: Hillel 1,2,3,4; Student Education Association 1,3,4; National Education Association 1,3,4; Connecticut Education Association 1,3,4; Student Spirit Committee 2; Dean's List 4.

LOUISE N. WHITNEY — 369 Gregory St., Bridgeport, Conn.
Bachelor of Arts in English
Activities: A Capella Choir 1,2,3,4; Christian Association 1,2; Dean's List 1,2,3,4; Literary Society 2,3,4; Vice-President 4; Student Education Association 2,3,4; Secretary 2; Connecticut Education Association 2,3,4; National Education Association 2,3,4; Canterbury Club 3,4.

PHYLLIS M. WHITNEY — 50 Pearsall Way, Bridgeport, Conn.
Bachelor of Arts in French
Activities: Theta Epsilon 1,2,3,4; Recording Secretary 2; Student Council 1,2; Recording Secretary 2; Freshman Class President 1; Women's Athletic Association 1,2; Recording Secretary 2; Christian Association 1; Social Activities Committee 1; Freshman Week Committee 2; French Club 2,3,4; Canterbury Club 3; Who's Who in American Colleges and Universities 3; Sweetheart Queen 3; Student Education Association 3,4; National Education Association 3,4; Connecticut Education Association 3,4.

CHARLES W. WIEGAND, JR. — 18 Circuit Road, New Rochelle, N.J.
Bachelor of Science in Electrical Engineering
Activities: Institute of Radio Engineers 3,4.

JOSEPH C. WILLIAMS — 535 Saunders Ave., Bridgeport, Conn.
Bachelor of Science in Electrical Engineering
Activities: Engineering Society 1,2,3,4; Alpha Delta Omega 3,4; Institute of Radio Engineers 3,4.

LORETTA M. WITOWSKI — 338 N. Main St., Southington, Conn.
Bachelor of Science in Education
Activities: Newman Club 1,2,3,4; Beta Gamma 2,3,4; Corresponding Secretary 3; President 4; Cheerleader 2,3,4; Student Spirit Committee 2; Women's House Government 2; Student Education Association 3,4; Corresponding Secretary 4.

KENNETH D. WRIGHT — 47 Manhattan Ave., Bridgeport, Conn.
Bachelor of Science in Graphic Design

NANCY A. WYSINSKI — 15 Park Ave., Rutherford, N.J.
Bachelor of Science in Education
Activities: Newman Club 1; A Cappella Choir 2,3,4; Big Sister Committee 2; Women's House Government 3; President 3; Dean's List 3; Connecticut Education Association 4; Student Education Association 4; National Education Association 4.

EDMUND J. WYSOCKI — 547 Ogden St., Bridgeport, Conn.
Bachelor of Arts in History
Activities: Freshman Basketball 1; Freshman Track 1; Varsity Track 2; Varsity Basketball 2,3,4.

FRANK J. ZEZIMA — 17 Shelburne St., Stamford, Conn.
Bachelor of Science in Marketing
Activities: Newman Club 1,2,3,4; Society for the Advancement of Management 1,2,3,4; Beta Alpha 4.

BARBARA S. ZUFFA — 61 Winfield Drive, Stratford, Conn.
Bachelor of Science in Education
Activities: Theta Epsilon 1,2,3,4; Pledgmaster 2; Vice-President 3; Political Relations Forum 2,3,4; Freshman Week Committee 2; Student Council 3; Executive Secretary 3; Junior Class Vice-President 3.